

NOTICE!!

These documents have been scanned!

Do not place un-scanned documents beneath this notice!

Do not remove this notice from this file!

GPO Jacket No. 560-102
Print Order 61540
Rise Business Services, LLC
Job=AZ15 5/16/2019



Box Number= AZ15059



Claim Begin-End: AMC406837-AMC406842

1 Initial Receipt



AZ15059-13

AMC406356-AMC407176

United States Department of the Interior
Bureau of Land Management
 LANDS/RECREATION & PLANNING
 ONE N CENTRAL AVE
 PHOENIX, AZ 85004 -2203
 Phone:

Receipt

No: 2320277

Transaction #: 2393816	ENTERED INTO COMPUTER
Date of Transaction: 04/04/2011	
CUSTOMER: APR 05 2011 <i>PS</i>	
SWALLOW MINING LLC PO BOX 2479 CAREFREE, AZ 85377-2479 US	

LINE #	QTY	DESCRIPTION	REMARKS	UNIT PRICE	TOTAL
1	6.00	LOCATABLE MINERALS / MINING CLAIMS- NEW, UNADJUD, ONE OR MORE AUTH NOS / NEW MINING CLAIM PROCESSING FEE \$15 CASES: AMC406837/\$15.00, AMC406838/\$15.00, AMC406839/\$15.00, AMC406840/\$15.00, AMC406841/ \$15.00, AMC406842/\$15.00		- n/a -	90.00
2	6.00	LOCATABLE MINERALS / MINING CLAIMS- NEW, UNADJUD, ONE OR MORE AUTH NOS / NEW MINING CLAIM LOCATION FEE \$34 CASES: AMC406837/\$34.00, AMC406838/\$34.00, AMC406839/\$34.00, AMC406840/\$34.00, AMC406841/ \$34.00, AMC406842/\$34.00		- n/a -	204.00
3	6.00	LOCATABLE MINERALS / MINING CLAIMS- NEW, UNADJUD, ONE OR MORE AUTH NOS / NEW MINING CLAIM MAINT FEE \$140 CASES: AMC406837/\$140.00, AMC406838/\$140.00, AMC406839/\$140.00, AMC406840/\$140.00, AMC406841/ \$140.00, AMC406842/\$140.00		- n/a -	840.00
TOTAL:					\$1,134.00

PAYMENT INFORMATION			
NOTE: Items will appear on credit card statement as "Bureau of Land Mgmt CO".			
1	AMOUNT:	1134.00	POSTMARKED: N/A
	TYPE:	CREDIT CARD	RECEIVED: 04/04/2011
	NAME:	SWALLOW MINING LLC PO BOX 2479 CAREFREE AZ 85377-2479 US	
	CARD NO:	XXXXXXXXXXXX1003	AUTH CODE: 106476
	NAME ON CARD:	DAVID STEWART SUCCESS IN ACTION	
	EXPIRES:	06/2014	

SIGNATURE:

REMARKS

This receipt was generated by the automated BLM Collections and Billing System and is a paper representation of a portion of the official electronic record contained therein.

NOTICE!!

These documents have been scanned!

Do not place un-scanned documents beneath this notice!

Do not remove this notice from this file!

GPO Jacket No. 560-102
Print Order 61540
Rise Business Services, LLC
Job=AZ15 5/16/2019



Box Number= AZ15059



Claim Begin-End: AMC406837-AMC406842

2 Correspondence



AZ15059-13

AMC406356-AMC407176



United States Department of the Interior



BUREAU OF LAND MANAGEMENT
Arizona State Office
One North Central Avenue, Suite 800
Phoenix, Arizona 85004-4427
www.blm.gov/az/

NOV 18 2014

In Reply Refer To:
3800 (9310) RM
AMC26723, AMC393658, AMC406837

CERTIFIED MAIL - RETURN RECEIPT REQUESTED No. 7014 0150 0000 5453 4946

DECISION

SWALLOW MINING LLC : This decision affects those claims shown
PO BOX 2479 : in the block below.
CAREFREE, AZ 85377-2479 :

SEE ENCLOSURE FOR LIST OF CLAIMS

MINING CLAIMS DECLARED FORFEIT

The mining claims listed above have been declared forfeit as of September 1, 2014, for failure to timely file the required maintenance fee payment or small miner's maintenance fee waiver (waiver).

Claimants are required to pay an annual non-refundable maintenance fee of \$155 per 20 acres or portion thereof, or submit a waiver, on or before September 1 of each year (in accordance with 43 CFR 1822.14, because September 1, 2014, fell on a holiday, the payment was due the next business day, September 2, 2014). These requirements were established by 30 U.S.C. 28f-l, as amended, and 43 Code of Federal Regulations (CFR) 3834 and 3835.

Our records do not show receipt of a maintenance fee payment or small miner waiver filed on or before the due date. Therefore, the claims listed above are forfeit.

Reclamation Requirements

This decision does not relieve you of the liability for reclamation of all areas disturbed by your activities on lands covered by the subject mining claim(s) and/or site(s). After you complete the reclamation, you must notify the authorized officer of the appropriate surface managing agency so that the authorized officer may conduct a final site inspection and determine whether you may be released from liability. If you fail to reclaim the land to the satisfaction of the authorized officer, the surface management agency may cite you for noncompliance under its surface management

regulations. For land administered by the Bureau of Land Management (BLM), if you fail to reclaim the land to the satisfaction of the authorized officer as required in 43 CFR Subpart 3809, BLM will issue an order of noncompliance under 43 CFR 3809.601(a). If you fail to comply with the non-compliance order, BLM may take further action under 43 CFR 3809.604. Failure to conduct reclamation is a prohibited act that may subject you to criminal penalties. See 43 CFR 3809.605(h) and 43 CFR 3809.700.

Appeal Procedures

This decision may be appealed to the Interior Board of Land Appeals, Office of the Secretary, in accordance with the regulations contained in 43 CFR, Part 4, and the enclosed Form 1842-1. If an appeal is taken, your notice of appeal must be filed in this office (at the above address) within 30 days from receipt of this decision. The appellant has the burden of showing that the decision appealed from is in error.

If you wish to file a petition pursuant to regulation 43 CFR 4.21 (58 FR 4939, January 19, 1993) for a stay of the effectiveness of this decision during the time that your appeal is being reviewed by the Board, the petition for a stay must accompany your notice of appeal. A petition for a stay is required to show sufficient justification based on the standards listed below. Copies of the notice of appeal and petition for a stay **must** also be submitted to each party named in this decision and to the Interior Board of Land Appeals and to the appropriate Office of the Solicitor (see 43 CFR 4.413) at the same time the original documents are filed with this office. If you request a stay, you have the burden of proof to demonstrate that a stay should be granted.

Standards for Obtaining a Stay

Except as otherwise provided by law or other pertinent regulation, a petition for a stay of a decision pending appeal shall show sufficient justification based on the following standards:

- (1) The relative harm to the parties if the stay is granted or denied,
- (2) The likelihood of the appellant's success on the merits,
- (3) The likelihood of immediate and irreparable harm if the stay is not granted, and
- (4) Whether the public interest favors granting the stay.

Please include your AMC serial number(s) on all correspondence. If additional information is required, please call RéAnn Myers at 602-417-9413.

Sincerely,



Rebecca Heick
Acting Deputy State Director
Division of Lands and Minerals

Enclosure(s)

SWALLOW MINING LLC
 PO BOX 2479
 CAREFREE AZ 85377-2479

<u>LEAD FILE NUMBER</u>	<u>CLAIM NUMBER</u>	<u>CLAIM NAME</u>
AMC26723	AMC26726	PITTSBURG NO 3
AMC26723	AMC26729	PITTSBURG NO 6
AMC26723	AMC26736	PITTSBURG NO 17
AMC26723	AMC26739	PITTSBURG NO 5 S EXT EAST PITTSBURG
AMC26723	AMC26740	NO 5
AMC26723	AMC26750	LULU BELLE #9 SWALLOW EAST
AMC393658	AMC393660	EXTENSI SWALLOWEXTEN
AMC393658	AMC393661	SION NE
AMC393658	AMC393662	PITTSBURG NO 7
AMC393658	AMC393663	PITTSBURG NO 10
AMC393658	AMC393664	LULU BELLE
AMC393658	AMC393665	LULU BELLE NO 3 LULU BELLE NO
AMC393658	AMC393666	15 LULU BELLE NO
AMC393658	AMC393667	10
AMC406837	AMC406837	JIM 1
AMC406837	AMC406838	JIM 2
AMC406837	AMC406841	DAN 3
AMC406837	AMC406842	DAN 4

UNITED STATES POSTAL SERVICE

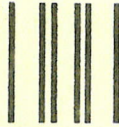

First-Class Mail
Postage & Fees Paid
USPS
Permit No. G-10

• Sender: Please print your name, address, and ZIP+4 in this box •

**U.S. DEPARTMENT OF THE INTERIOR
BUREAU OF LAND MANAGEMENT
ARIZONA STATE OFFICE
ONE NORTH CENTRAL AVENUE, SUITE 800
PHOENIX, AZ 85004-4427**

SENDER: COMPLETE THIS SECTION

- Complete items 1, 2, and 3. Also complete item 4 if Restricted Delivery is desired.
- Print your name and address on the reverse so that we can return the card to you.
- Attach this card to the back of the mailpiece, or on the front if space permits.

1. Article Addressed to:

SWALLOW MINING LLC
PO BOX 2479
CAREFREE AZ 85377-2479
9310/RM/AMC26723, AMC393658,
AMC406837

COMPLETE THIS SECTION ON DELIVERY

A. Signature Agent
[Signature] Addressee

B. Received by (Printed Name) C. Date of Delivery
David Starnes 11/25/14

D. Is delivery address different from item 1? Yes
If YES, enter delivery address below: No



3. Service Type
 Certified Mail® Priority Mail Express™
 Registered Return Receipt for Merchandise
 Insured Mail Collect on Delivery

4. Restricted Delivery? (Extra Fee) Yes

2. Article Number

(Transfer from service label)

7014 0150 0000 5453 4946

PS Form 3811, July 2013

Domestic Return Receipt



United States Department of the Interior



BUREAU OF LAND MANAGEMENT

Arizona State Office

One North Central Avenue, Suite 800

Phoenix, Arizona 85004-4427

www.blm.gov/az/

NOV 04 2014

In Reply Refer To:

3800 (9310) PB

AMC26723, AMC393658, AMC406837

CERTIFIED MAIL – RETURN RECEIPT REQUESTED 7014 0150 0000 5453 3369

NOTICE

SWALLOW MINING, LLC

PO BOX 2479

CAREFREE, AZ 85377-2479

PITTSBURG NO 0, PITTSBURG NO 1, PITTSBURG NO 2, PITTSBURG NO 4,
PITTSBURG NO 5, COLD WATER, REBEL, JIMMIE, DAN 1, DAN 2
AMC26723, AMC26724, AMC26725, AMC26727, AMC26728, AMC26755, AMC393658,
AMC393659, AMC406839, AMC406840

Entered
AC 393

Maintenance Fee Waiver Held for Rejection

This office received the Maintenance Fee Waiver Certification (waiver) for the above listed mining claim(s). The waiver is not properly completed and does not meet the annual filing requirements.

In accordance with 43 Code of Federal Regulations (CFR) 3835.10, the name, address, and original signatures of all owners of the mining claim must be included on the waiver form. Please correct the discrepancy as noted below:

The person signing a waiver on behalf of a company should always include on the signature line, information noting in what capacity they are signing (i.e. President, Secretary, Agent, Personal Representative, etc.). Your 2015 waiver document is missing this vital information. If an agent has Power of Attorney to sign, they should identify themselves as signing on behalf of an owner or company and should always include a copy of the power of attorney document.

11/21/14 WVR - CURED
AC 247 - Removed. PB

DD: 11/21/15

In order to correct the defect in the waiver, per 43 CFR 3835.93, you must provide this office with the requested information within 60 days of your receipt of this notice. If you are unable to provide this information, you have the option of paying the annual maintenance fee of \$155 per claim (\$155 per 20 acres for placer claims larger than 20 acres). If we do not receive the requested corrections within the 60 day time frame, the claim(s) will be declared forfeited and closed.

Please include your AMC serial number on all correspondence. If additional information is required, please contact Pauline Brown, at 602-417-9360.

Sincerely,



Rebecca Heick
Acting Deputy State Director
Lands and Minerals Division

Enclosure
Copy of waiver

SENDER: COMPLETE THIS SECTION

- Complete items 1, 2, and 3. Also complete item 4 if Restricted Delivery is desired.
- Print your name and address on the reverse so that we can return the card to you.
- Attach this card to the back of the mailpiece, or on the front if space permits.

1. Article Addressed to:

SWALLOW MINING, LLC
PO BOX 2479
CAREFREE AZ 85377-2479
9310/PB/AMC26723, AMC393658,
AMC406837

2. Article Number
(Transfer from service label)

7014 0150 0000 5453 3369

PS Form 3811, July 2013

Domestic Return Receipt

DD 1/21/15

COMPLETE THIS SECTION ON DELIVERY

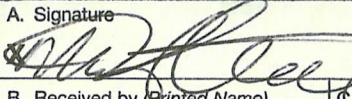
A. Signature Agent
 Addressee

B. Received by (Printed Name) C. Date of Delivery

D. Is delivery address different from item 1? Yes
If YES, enter delivery address below: No

RECEIVED
2014 NOV 14 P 3:35
PHOENIX, ARIZONA

3. Service Type
 Certified Mail® Priority Mail Express™
 Registered Return Receipt for Merchandise
 Insured Mail Collect on Delivery

4. Restricted Delivery? (Extra Fee) Yes

UNITED STATES POSTAL SERVICE

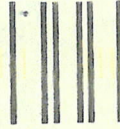

First-Class Mail
Postage & Fees Paid
USPS
Permit No. G-10

• Sender: Please print your name, address, and ZIP+4® in this box®

U.S. DEPARTMENT OF THE INTERIOR
BUREAU OF LAND MANAGEMENT
ARIZONA STATE OFFICE
ONE NORTH CENTRAL AVENUE, SUITE 800
PHOENIX, AZ 85004-4427

NOTICE!!

These documents have been scanned!

Do not place un-scanned documents beneath this notice!

Do not remove this notice from this file!

GPO Jacket No. 560-102
Print Order 61540
Rise Business Services, LLC
Job=AZ15 5/16/2019



Box Number= AZ15059



Claim Begin-End: AMC406837-AMC406842

3 Transfers



AZ15059-13

AMC406356-AMC407176

**NO
DOCUMENTS
FOUND**

NO DOCUMENTS FOUND
NO DOCUMENTS FOUND

NOTICE!!

These documents have been scanned!

Do not place un-scanned documents beneath this notice!

Do not remove this notice from this file!

GPO Jacket No. 560-102
Print Order 61540
Rise Business Services, LLC
Job=AZ15 5/16/2019



Box Number= AZ15059



Claim Begin-End: AMC406837-AMC406842

4 Miscellaneous



AZ15059-13

AMC406356-AMC407176

**NO
DOCUMENTS
FOUND**

NO DOCUMENTS FOUND
NO DOCUMENTS FOUND

NOTICE!!

These documents have been scanned!

Do not place un-scanned documents beneath this notice!

Do not remove this notice from this file!

GPO Jacket No. 560-102
Print Order 61540
Rise Business Services, LLC
Job=AZ15 5/16/2019



Box Number= AZ15059



Claim Begin-End: AMC406837-AMC406842

5 Annual Filings



AZ15059-13

AMC406356-AMC407176

DEPARTMENT OF THE INTERIOR
BUREAU OF LAND MANAGEMENT
MINING CLAIMS

Run Date/Time: 8/8/2019

MC Maintenance Fees Paid Through the BLM Pay Portal
(by Date Paid)

Page 181 Of 189

CBS Receipt: 4526137

Printed For Lead File # AMC406837

Agency Tracking ID: 1565128346

Assessment Year: 2020

Number of BLM Serial Nr: 28

Paid On: 8/6/2019

Total Amount Paid: \$4,620.00

Claim Name	BLM Serial No	Lead File No	Amount Paid
PITTSBURG NO 0	AMC26723	AMC26723	\$165.00
PITTSBURG NO 1	AMC26724	AMC26723	\$165.00
PITTSBURG NO 2	AMC26725	AMC26723	\$165.00
PITTSBURG NO 4	AMC26727	AMC26723	\$165.00
PITTSBURG NO 5	AMC26728	AMC26723	\$165.00
COLD WATER	AMC26755	AMC26723	\$165.00
REBEL	AMC393658	AMC393658	\$165.00
JIMMIE	AMC393659	AMC393658	\$165.00
DAN 1	AMC406839	AMC406837	\$165.00
DAN 2	AMC406840	AMC406837	\$165.00
DAN 3	AMC431288	AMC431288	\$165.00
DAN 4	AMC431289	AMC431288	\$165.00
EAST PITTSBURG NO 5	AMC431290	AMC431288	\$165.00
JIM 1	AMC431291	AMC431288	\$165.00
JIM 2	AMC431292	AMC431288	\$165.00
LULU-BELLE	AMC431293	AMC431288	\$165.00
LULU-BELLE NO 3	AMC431294	AMC431288	\$165.00
LULU-BELLE NO 9	AMC431295	AMC431288	\$165.00
LULU-BELLE NO 10	AMC431296	AMC431288	\$165.00
LULU-BELLE NO 15	AMC431297	AMC431288	\$165.00
SWALLOW EAST EXT	AMC431298	AMC431288	\$165.00
SWALLOW EXTENSION NE	AMC431299	AMC431288	\$165.00
PITTSBURG NO 3	AMC431300	AMC431288	\$165.00
PITTSBURG NO 5 S EXT	AMC431301	AMC431288	\$165.00

NO WARRANTY IS MADE BY BLM FOR USE OF THE DATA FOR PURPOSES NOT INTENDED BY BLM

DEPARTMENT OF THE INTERIOR
BUREAU OF LAND MANAGEMENT
MINING CLAIMS

Run Date/Time: 8/8/2019

MC Maintenance Fees Paid Through the BLM Pay Portal
(by Date Paid)

Page 182 Of 189

PITTSBURG NO 7	AMC431302	AMC431288	\$165.00
PITTSBURG NO 6	AMC431303	AMC431288	\$165.00
PITTSBURG NO 10	AMC431304	AMC431288	\$165.00
PITTSBURG NO 17	AMC431305	AMC431288	\$165.00

United States Department of the Interior
Bureau of Land Management
 BUSINESS & SUPPORT SVCS DIV
 ONE N CENTRAL AVE SUITE 800
 PHOENIX, AZ 85004 -4427
 Phone: 602-417-9200

Receipt	
No:	4526137

Transaction #: 4646865	
Date of Transaction: 08/06/2019	
CUSTOMER:	
DAID STEWART 7444 E SIDEWINDER RD CAREFREE, AZ 85377 US	

LINE #	QTY	DESCRIPTION	REMARKS	UNIT PRICE	TOTAL
1	1.00	LOCATABLE MINERALS / MINING CLAIMS- NOT NEW-UNADJUD, ONE AUTH NO. ONLY / MINING CLAIM MONEY RECEIVED CASES: AMC26723/\$4620.00		- n/a -	4620.00
TOTAL:					\$4,620.00

PAYMENT INFORMATION			
NOTE: Items will appear on credit card statement as "BLM O Mining Claim".			
1	AMOUNT:	4620.00	POSTMARKED: N/A
	TYPE:	CREDIT CARD	RECEIVED: 08/06/2019
	NAME:	DAID STEWART 7444 E SIDEWINDER RD CAREFREE AZ 85377 US	
	CARD NO:	XXXXXXXXXXXX5661	AUTH CODE: 015417
	NAME ON CARD:	DAID STEWART	
	SIGNATURE:	INTERNET	

REMARKS

This receipt was generated by the automated BLM Collections and Billing System and is a paper representation of a portion of the official electronic record contained therein.

<u>Serial Number</u>	<u>Mining Claim Name</u>	<u>Claimant Name</u>	<u>Amount Due</u>	<u>MTRS</u>
AMC26723	PITTSBURG NO 1	SWALLOW MINING LLC	155	14/0080N/0020W/007
AMC26724	PITTSBURG NO 1	SWALLOW MINING LLC	155.00	14/0080N/0020W/007
AMC26725	PITTSBURG NO 2	SWALLOW MINING LLC	155.00	14/0080N/0020W/006
AMC26727	PITTSBURG NO 4	SWALLOW MINING LLC	155.00	14/0080N/0020W/006
AMC26728	PITTSBURG NO 5	SWALLOW MINING LLC	155.00	14/0080N/0020W/007
-AMC26755	COLD WATER	SWALLOW MINING LLC	155.00	14/0080N/0020W/007
AMC393658	REBEL	SWALLOW MINING LLC	155.00	14/0080N/0020W/007
AMC393659	JIMMIE	SWALLOW MINING LLC	155.00	14/0080N/0020W/007
AMC406839	DAN 1	SWALLOW MINING LLC	155.00	14/0080N/0020W/007
AMC406840	DAN 2	SWALLOW MINING LLC	155.00	14/0080N/0020W/007

Top of Form Bottom of Form

AMC431288	DAN 3	SWALLOW MINING LLC	155.00	14/0080N/0020W/007
AMC431289	DAN 4	SWALLOW MINING LLC	155.00	14/0080N/0020W/007
AMC431290	EAST PITTSBURG NO 5	SWALLOW MINING LLC	155.00	14/0080N/0020W/007
AMC431291	JIM 1	SWALLOW MINING LLC	155.00	14/0080N/0020W/006
AMC431292	JIM 2	SWALLOW MINING LLC	155.00	14/0080N/0020W/006
AMC431293	LULU-BELLE	SWALLOW MINING LLC	155.00	14/0080N/0020W/006
AMC431294	LULU-BELLE NO 3	SWALLOW MINING LLC	155.00	14/0080N/0020W/007
AMC431295	LULU-BELLE NO 9	SWALLOW MINING LLC	155.00	14/0080N/0020W/007
AMC431296	LULU-BELLE NO 10	SWALLOW MINING LLC	155.00	14/0080N/0020W/007
AMC431297	LULU-BELLE NO 15	SWALLOW MINING LLC	155.00	14/0080N/0020W/007

Bottom of Form				
AMC431298	SWALLOW EAST EXT	SWALLOW MINING LLC	155.00	14/0080N/0020W/006
AMC431299	SWALLOW EXTENSION NE	SWALLOW MINING LLC	155.00	14/0080N/0020W/006
AMC431300	PITTSBURG NO 3	SWALLOW MINING LLC	155.00	14/0080N/0020W/006
AMC431301	PITTSBURG NO 5 S EXT	SWALLOW MINING LLC	155.00	14/0080N/0020W/007
AMC431302	PITTSBURG NO 7	SWALLOW MINING LLC	155.00	14/0080N/0020W/006
AMC431303	PITTSBURG NO 6	SWALLOW MINING LLC	155.00	14/0080N/0020W/006
AMC431304	PITTSBURG NO 10	SWALLOW MINING LLC	155.00	14/0080N/0020W/006
AMC431305	PITTSBURG NO 17	SWALLOW MINING LLC	155.00	14/0080N/0020W/006

RECEIVED
 P.L.M. AZ STATE OFFICE
 PHOENIX, ARIZONA
 2010 AUG 20 P 12:38

United States Department of the Interior
Bureau of Land Management
 DIV OF LANDS, MINRLS & ENERGY
 ONE N CENTRAL AVE
 PHOENIX, AZ 85004 -4427
 Phone: 602-417-9200

Receipt

No: 4239674

Transaction #: 4355079	
Date of Transaction: 08/20/2018	
CUSTOMER:	
DAVID STEWART PO BOX 2479 CAREFREE, AZ 85377-2479 US	

LINE #	QTY	DESCRIPTION	REMARKS	UNIT PRICE	TOTAL
1	1.00	LOCATABLE MINERALS / MINING CLAIMS-NOT NEW-UNADJUD, ONE AUTH NO. ONLY / MINING CLAIM MONEY RECEIVED CASES: AMC26723/\$4340.00	2019 MAINT/28	- n/a -	4340.00
TOTAL:					\$4,340.00

PAYMENT INFORMATION					
1	AMOUNT:	4340.00	POSTMARKED:	N/A	
	TYPE:	CHECK	RECEIVED:	08/20/2018	
	CHECK NO:	325			
	NAME:	STEWART, DAVID PO BOX 2479 CAREFREE AZ 85377-2479 US			

REMARKS

This receipt was generated by the automated BLM Collections and Billing System and is a paper representation of a portion of the official electronic record contained therein.

**DEPARTMENT OF THE INTERIOR
BUREAU OF LAND MANAGEMENT
MINING CLAIMS**

MC Maintenance Fees Paid Through the BLM Pay Portal

CBS Receipt: 3953911

Printed For Lead File # AMC406837

Agency Tracking ID: 1503505902

Assessment Year: 2018

Number of BLM Serial Nr: 28

Paid On: 08/23/2017

Total Amount Paid: \$4,340.00

Claim Name	BLM Serial No	Lead File No	Amount Paid
PITTSBURG NO 0	AMC26723	AMC26723	\$155.00
PITTSBURG NO 1	AMC26724	AMC26723	\$155.00
PITTSBURG NO 2	AMC26725	AMC26723	\$155.00
PITTSBURG NO 4	AMC26727	AMC26723	\$155.00
PITTSBURG NO 5	AMC26728	AMC26723	\$155.00
COLD WATER	AMC26755	AMC26723	\$155.00
REBEL	AMC393658	AMC393658	\$155.00
JIMMIE	AMC393659	AMC393658	\$155.00
DAN 1	AMC406839	AMC406837	\$155.00
DAN 2	AMC406840	AMC406837	\$155.00
DAN 3	AMC431288	AMC431288	\$155.00
DAN 4	AMC431289	AMC431288	\$155.00
EAST PITTSBURG NO 5	AMC431290	AMC431288	\$155.00
JIM 1	AMC431291	AMC431288	\$155.00
JIM 2	AMC431292	AMC431288	\$155.00
LULU-BELLE	AMC431293	AMC431288	\$155.00
LULU-BELLE NO 3	AMC431294	AMC431288	\$155.00
LULU-BELLE NO 9	AMC431295	AMC431288	\$155.00
LULU-BELLE NO 10	AMC431296	AMC431288	\$155.00
LULU-BELLE NO 15	AMC431297	AMC431288	\$155.00
SWALLOW EAST EXT	AMC431298	AMC431288	\$155.00
SWALLOW EXTENSION NE	AMC431299	AMC431288	\$155.00
PITTSBURG NO 3	AMC431300	AMC431288	\$155.00
PITTSBURG NO 5 S EXT	AMC431301	AMC431288	\$155.00
PITTSBURG NO 7	AMC431302	AMC431288	\$155.00
PITTSBURG NO 6	AMC431303	AMC431288	\$155.00
PITTSBURG NO 10	AMC431304	AMC431288	\$155.00
PITTSBURG NO 17	AMC431305	AMC431288	\$155.00

United States Department of the Interior
Bureau of Land Management
 BUSINESS & SUPPORT SVCS DIV
 ONE N CENTRAL AVE SUITE 800
 PHOENIX, AZ 85004 -4427
 Phone: 602-417-9200

Receipt

No: 3953911

Transaction #: 4063658	
Date of Transaction: 08/23/2017	
CUSTOMER:	
DAVID STEWART 7444 E SIDEWINDER CAREFREE, AZ 85377 US	

LINE #	QTY	DESCRIPTION	REMARKS	UNIT PRICE	TOTAL
1	1.00	LOCATABLE MINERALS / MINING CLAIMS- NOT NEW-UNADJUD, ONE AUTH NO. ONLY / MINING CLAIM MONEY RECEIVED CASES: AMC26725/\$4340.00		- n/a -	4340.00
TOTAL:					\$4,340.00

PAYMENT INFORMATION			
NOTE: Items will appear on credit card statement as "BLM O Mining Claim".			
1	AMOUNT:	4340.00	POSTMARKED: N/A
	TYPE:	CREDIT CARD	RECEIVED: 08/23/2017
	NAME:	DAVID STEWART 7444 E SIDEWINDER CAREFREE AZ 85377 US	
	CARD NO:	XXXXXXXXXXXX4035	AUTH CODE: 073412
	NAME ON CARD:	DAVID STEWART	
	EXPIRES:	04/2020	
	SIGNATURE:		

REMARKS

This receipt was generated by the automated BLM Collections and Billing System and is a paper representation of a portion of the official electronic record contained therein.

Run Date: 08/25/16

Run Time: 05:50 AM

**DEPARTMENT OF THE INTERIOR
BUREAU OF LAND MANAGEMENT
MINING CLAIMS**

MC Maintenance Fees Paid Through the BLM Pay Portal

CBS Receipt: 3629954

Printed For Lead File # **AMC406837**

Agency Tracking ID: 1471195265

Assessment Year: 2017

Number of BLM Serial Nr: 28

Paid On: 08/14/2016

Total Amount Paid: \$4,340.00

Claim Name	BLM Serial No	Lead File No	Amount Paid
PITTSBURG NO 0	AMC26723	AMC26723	\$155.00
PITTSBURG NO 1	AMC26724	AMC26723	\$155.00
PITTSBURG NO 2	AMC26725	AMC26723	\$155.00
PITTSBURG NO 4	AMC26727	AMC26723	\$155.00
PITTSBURG NO 5	AMC26728	AMC26723	\$155.00
COLD WATER	AMC26755	AMC26723	\$155.00
REBEL	AMC393658	AMC393658	\$155.00
JIMMIE	AMC393659	AMC393658	\$155.00
DAN 1	AMC406839	AMC406837	\$155.00
DAN 2	AMC406840	AMC406837	\$155.00
DAN 3	AMC431288	AMC431288	\$155.00
DAN 4	AMC431289	AMC431288	\$155.00
EAST PITTSBURG NO 5	AMC431290	AMC431288	\$155.00
JIM 1	AMC431291	AMC431288	\$155.00
JIM 2	AMC431292	AMC431288	\$155.00
LULU-BELLE	AMC431293	AMC431288	\$155.00
LULU-BELLE NO 3	AMC431294	AMC431288	\$155.00
LULU-BELLE NO 9	AMC431295	AMC431288	\$155.00
LULU-BELLE NO 10	AMC431296	AMC431288	\$155.00
LULU-BELLE NO 15	AMC431297	AMC431288	\$155.00
SWALLOW EAST EXT	AMC431298	AMC431288	\$155.00
SWALLOW EXTENSION NE	AMC431299	AMC431288	\$155.00
PITTSBURG NO 3	AMC431300	AMC431288	\$155.00
PITTSBURG NO 5 S EXT	AMC431301	AMC431288	\$155.00
PITTSBURG NO 7	AMC431302	AMC431288	\$155.00
PITTSBURG NO 6	AMC431303	AMC431288	\$155.00
PITTSBURG NO 10	AMC431304	AMC431288	\$155.00
PITTSBURG NO 17	AMC431305	AMC431288	\$155.00

NO WARRANTY IS MADE BY BLM FOR USE OF THE DATA FOR PURPOSES NOT INTENDED BY BLM

United States Department of the Interior
Bureau of Land Management
 BUSINESS & SUPPORT SVCS DIV
 ONE N CENTRAL AVE SUITE 800
 PHOENIX, AZ 85004 -4427
 Phone: (602) 417-9200

Receipt

No: 3629954

Transaction #: 3733736	
Date of Transaction: 08/14/2016	
CUSTOMER:	
DAVID STEWART PO BOX 2479 CAREFREE, AZ 85377 US	

LINE #	QTY	DESCRIPTION	REMARKS	UNIT PRICE	TOTAL
1	1.00	LOCATABLE MINERALS / MINING CLAIMS- NOT NEW-UNADJUD, ONE AUTH NO. ONLY / MINING CLAIM MONEY RECEIVED CASES: AMC26725/\$4340.00		- n/a -	4340.00
TOTAL:					\$4,340.00

PAYMENT INFORMATION					
NOTE: Items will appear on credit card statement as "BLM O Mining Claim".					
1	AMOUNT:	4340.00	POSTMARKED:	N/A	
	TYPE:	CREDIT CARD	RECEIVED:	08/14/2016	
	NAME:	DAVID STEWART PO BOX 2479 CAREFREE AZ 85377 US			
	CARD NO:	XXXXXXXXXXXX5661	AUTH CODE:	052413	
	NAME ON CARD:	DAVID STEWART			
	EXPIRES:	07/2019			
	SIGNATURE:				

REMARKS

This receipt was generated by the automated BLM Collections and Billing System and is a paper representation of a portion of the official electronic record contained therein.

26723
393658
406837

MAINTENANCE FEE PAYMENT

Claimant Name: Swallow Mining LLC

Address: PO Box 2479

City: Carefree State: AZ Zip: 85377

Telephone: 480-227-0522

E-mail address:

dstewart@swallowmining.com

Signature: _____

BLM	RECEIVED ARIZONA STATE OFFICE 2015 APR 16 P 2:31 PHOENIX, ARIZONA
Date	
Stamp	

Check here if this is a change of address.

LINE NO.	AMC NUMBER	CLAIM/SITE NAME	COUNTY RECORDER DATA (If available)	TWP	RNG	SEC
1	PLEASE	SEE ATTACHED	EXHIBIT A			
2						
3						
4						
5						
6						
7						
8						
9						
10						

Bureau of Land Management Arizona State Office
www.blm.gov/az/

ENTERED
APR 27 2015
BY: Ram

No. of Claims*: <u>10</u> x \$155 = <u>1,550</u>
Check No: <u>1006</u> Init: <u>YML</u>
Receipt No.: <u>3275343</u>
For BLM Use Only

*\$155 per lode mining claim, mill site, or tunnel site; and \$155 for each 20 acres

This form is available from the **Arizona Geological Survey** and may be reproduced.

Run Time: 10:15 PM

UNITED STATES DEPARTMENT OF THE INTERIOR
BUREAU OF LAND MANAGEMENT
MINING CLAIM GEOGRAPHIC REPORT
LIST OF MINING CLAIMS BY SECTION

Run Date: 04/15/2015
Page 1 of 1

Exhibit A

<u>Serial Num</u>	<u>Mer Twn Rng Sec Quad</u>	<u>Claim Name/Number</u>	<u>Claimant(s)</u>	<u>Lead File</u>	<u>Casetype</u>	<u>Status</u>	<u>Loc Dt</u>	<u>Last Assmt</u>
AMC26725	14 0080N 0020W 006 SW	PITTSBURG NO 2	SWALLOW MINING LLC	AMC26723	LODE	ACTIVE	08/01/1930	2 0 1 5
AMC26727	14 0080N 0020W 006 SW	PITTSBURG NO 4	SWALLOW MINING LLC	AMC26723	LODE	ACTIVE	08/01/1930	2 0 1 5
<u>Serial Num</u>	<u>Mer Twn Rng Sec Quad</u>	<u>Claim Name/Number</u>	<u>Claimant(s)</u>	<u>Lead File</u>	<u>Casetype</u>	<u>Status</u>	<u>Loc Dt</u>	<u>Last Assmt</u>
AMC26723	14 0080N 0020W 007 NE,NW	PITTSBURG NO 0	SWALLOW MINING LLC	AMC26723	LODE	ACTIVE	02/25/1931	2 0 1 5
AMC26724	14 0080N 0020W 007 NW	PITTSBURG NO 1	SWALLOW MINING LLC	AMC26723	LODE	ACTIVE	08/01/1930	2 0 1 5
AMC26725	14 0080N 0020W 007 NE	PITTSBURG NO 2	SWALLOW MINING LLC	AMC26723	LODE	ACTIVE	08/01/1930	2 0 1 5
AMC26727	14 0080N 0020W 007 NW	PITTSBURG NO 4	SWALLOW MINING LLC	AMC26723	LODE	ACTIVE	08/01/1930	2 0 1 5
AMC26728	14 0080N 0020W 007 NE,NW	PITTSBURG NO 5	SWALLOW MINING LLC	AMC26723	LODE	ACTIVE	08/01/1930	2 0 1 5
AMC26755	14 0080N 0020W 007 NW	COLD WATER	SWALLOW MINING LLC	AMC26723	LODE	ACTIVE	08/01/1930	2 0 1 5
AMC393658	14 0080N 0020W 007 NW	REBEL	SWALLOW MINING LLC	AMC26723	LODE	ACTIVE	02/25/1931	2 0 1 5
AMC393659	14 0080N 0020W 007 NW	JIMMIE	SWALLOW MINING LLC	AMC393658	LODE	ACTIVE	06/14/2008	2 0 1 5
AMC406839	14 0080N 0020W 007 NW	DAN 1	SWALLOW MINING LLC	AMC406837	LODE	ACTIVE	06/14/2008	2 0 1 5
AMC406840	14 0080N 0020W 007 NW,SW	DAN 2	SWALLOW MINING LLC	AMC406837	LODE	ACTIVE	03/30/2011	2 0 1 5

RECEIVED
AZ STATE OFFICE
2015 APR 16 P 2:31
PHOENIX, ARIZONA

NO WARRANTY IS MADE BY BLM
FOR USE OF THE DATA FOR
PURPOSES NOT INTENDED BY BLM

United States Department of the Interior
Bureau of Land Management
 LANDS/RECREATION & PLANNING
 ONE N CENTRAL AVE
 PHOENIX, AZ 85004 -2203
 Phone: 602-417-9200

Receipt

No: 3275343

Transaction #: 3371107	
Date of Transaction: 04/16/2015	
CUSTOMER:	
SWALLOW MINING LLC PO BOX 2479 CAREFREE, AZ 85377-2479 US	

LINE #	QTY	DESCRIPTION	REMARKS	UNIT PRICE	TOTAL
1	18.00	LOCATABLE MINERALS / MINING CLAIMS- NEW, UNADJUD, ONE OR MORE AUTH NOS / NEW MINING CLAIM PROCESSING FEE CASES: AMC431288/\$37.00, AMC431289/\$37.00, AMC431290/\$37.00, AMC431291/\$37.00, AMC431292/\$37.00, AMC431293/\$37.00, AMC431294/\$37.00, AMC431295/\$37.00, AMC431296/\$37.00, AMC431297/\$37.00, AMC431298/\$37.00, AMC431299/\$37.00, AMC431300/\$37.00, AMC431301/\$37.00, AMC431302/\$37.00, AMC431303/\$37.00, AMC431304/\$37.00, AMC431305/\$37.00		- n/a -	666.00
2	18.00	LOCATABLE MINERALS / MINING CLAIMS- NEW, UNADJUD, ONE OR MORE AUTH NOS / NEW MINING CLAIM PROCESSING FEE CASES: AMC431288/\$20.00, AMC431289/\$20.00, AMC431290/\$20.00, AMC431291/\$20.00, AMC431292/\$20.00, AMC431293/\$20.00, AMC431294/\$20.00, AMC431295/\$20.00, AMC431296/\$20.00, AMC431297/\$20.00, AMC431298/\$20.00, AMC431299/\$20.00, AMC431300/\$20.00, AMC431301/\$20.00, AMC431302/\$20.00, AMC431303/\$20.00, AMC431304/\$20.00, AMC431305/\$20.00		- n/a -	360.00
3	18.00	LOCATABLE MINERALS / MINING CLAIMS- NEW, UNADJUD, ONE OR MORE AUTH NOS / NEW MINING CLAIMS MAINTENANCE FEE CASES: AMC431288/\$155.00, AMC431289/\$155.00, AMC431290/\$155.00, AMC431291/\$155.00, AMC431292/\$155.00, AMC431293/\$155.00,		- n/a -	2790.00

ENTERED
 APR 27 2015
 BY: *RAM*

		AMC431294/\$155.00, AMC431295/\$155.00, AMC431296/\$155.00, AMC431297/\$155.00, AMC431298/\$155.00, AMC431299/\$155.00, AMC431300/\$155.00, AMC431301/\$155.00, AMC431302/\$155.00, AMC431303/\$155.00, AMC431304/\$155.00, AMC431305/\$155.00			
4	1.00	LOCATABLE MINERALS / MINING CLAIMS-NOT NEW-UNADJUD, ONE AUTH NO. ONLY / MINING CLAIM MONEY RECEIVED CASES: AMC26723/\$1550.00	MAINT 2016/18	- n/a -	1550.00
TOTAL:					\$5,366.00

PAYMENT INFORMATION			
1	AMOUNT:	5366.00	POSTMARKED: N/A
	TYPE:	CHECK	RECEIVED: 04/16/2015
	CHECK NO:	1006	
	NAME:	SWALLOW MINING LLC PO BOX 2479 CAREFREE AZ 85377-2479 US	

REMARKS

This receipt was generated by the automated BLM Collections and Billing System and is a paper representation of a portion of the official electronic record contained therein.

W.V.R. CURED

462

EAG

26723

393658

FORM APPROVED
OMB NO. 1004-0114
Expires: October 31, 2016

~~406837~~ 406837

Form 3830-2
(October 2013)

UNITED STATES
DEPARTMENT OF THE INTERIOR
BUREAU OF LAND MANAGEMENT

MAINTENANCE FEE WAIVER CERTIFICATION

SEE INSTRUCTIONS ON PAGE 2

1. This small miner waiver is filed for the assessment year beginning on September 1, ~~2014~~ and ending on September 1, ~~2015~~.
2. The undersigned and all related parties owned ten or fewer mining claims, mill, or tunnel sites located and maintained on Federal lands in the United States of America on September 1, ~~2014~~.
3. The undersigned have performed the assessment work required by law for each mining claim listed prior to filing this waiver and understand that by filing this form, the undersigned must file an affidavit of assessment work with the Bureau of Land Management (BLM) by the December 30th following the filing of this waiver.
4. The undersigned understand that if the assessment work obligation has not yet come due under 30 U.S.C. 28 (for those claims in their first assessment year only), a notice of intent to hold reciting this condition must be recorded by the December 30th following the filing of this waiver.
5. The undersigned understand that mill and tunnel sites may also be listed on this waiver and be waived from payment of the maintenance fee, and that a notice of intent to hold for these sites is required to be filed with the BLM by the December 30th following the filing of this waiver.
6. The undersigned understand and acknowledge that pursuant to 43 U.S.C. 1212 and 18 U.S.C. 1001, the filing or recording of a false, fictitious, or fraudulent document with the BLM may result in a fine of up to \$250,000, a prison term not to exceed five years, or both.
7. The mining claims, mill or tunnel sites for which this waiver from payment of the maintenance fees is requested are:

CLAIM OR SITE NAME	BLM RECORDATION SERIAL NUMBER
1. PITTSBURG NO 0	✓ AMC26723
2. PITTSBURG NO 1	AMC26724
3. PITTSBURG NO 2	AMC26725
4. PITTSBURG NO 4	AMC26727
5. PITTSBURG NO 5	AMC26728
6. COLD WATER	AMC26755
7. REBEL	AMC393658
8. JIMMIE	AMC393659
9. DAN 1	AMC406839
10. DAN 2	AMC406840

The owner(s) (claimants) of the above mining claims and sites are:

D.D.R.
SWALLOW MINING LLC/ DAVID STEWART

David Stewart - President

(Owner's Name - Please Print)

(Owner's Signature)

PO BOX 2479, CAREFREE AZ 85377

(Owner's Mailing Address)

(City)

(State)

(Zip Code)

(Owner's Name - Please Print)

(Owner's Signature)

ENTERED NOV 24 2014

(Owner's Mailing Address)

(City)

(State)

(Zip Code)

(Owner's Name - Please Print)

(Owner's Signature)

(Owner's Mailing Address)

(City)

(State)

(Zip Code)

(Owner's Name - Please Print)

(Owner's Signature)

(Owner's Mailing Address)

(City)

(State)

(Zip Code)

(Continued on page 2)

2014 AUG 25 A 11:19

RECEIVED
BLM AZ STATE OFFICE

RECEIVED
SEP 12 2014

BY: *RE*
11/18/14

2014 NOV 21 P 3:04
RECEIVED
BLM
PHOENIX, ARIZONA

(Owner's Name - Please Print)	(Owner's Signature)		
(Owner's Mailing Address)	(City)	(State)	(Zip Code)
(Owner's Name - Please Print)	(Owner's Signature)		
(Owner's Mailing Address)	(City)	(State)	(Zip Code)
(Owner's Name - Please Print)	(Owner's Signature)		
(Owner's Mailing Address)	(City)	(State)	(Zip Code)
David Stewart / Swallow Mining (Owner's Name - Please Print)	 (Owner's Signature)		
POB 2479 (Owner's Mailing Address)	Presidents Care Free (City)	AZ (State)	85377 (Zip Code)

18 U.S.C. 1001 and 43 U.S.C. 1212 make it a crime for any person knowingly and willfully to make to any department or agency of the United States any false, fictitious or fraudulent statements or representations as to any matter within its jurisdiction.

INSTRUCTIONS

1. This certification is made under the provisions of 43 U.S.C. § 1744 and 30 U.S.C. §28-28k and the regulations thereunder (43 CFR Part 3830).
2. The claimant(s) must fill in the dates in paragraph 1 for the beginning and ending of the assessment year for which this waiver is sought.
3. The claimant(s) must fill in the date in paragraph 2 for the beginning of the assessment year for which this waiver is sought.
4. All claim and site names and BLM serial numbers must be listed for the mining claims, mill sites, and tunnel sites for which the waiver is sought.
5. All owners of the mining claims, mill sites, and tunnel sites and their addresses must be given.
6. This waiver form must be signed by all the claimants or their designated agent, in original form. If an agent is designated, a notarized designation of agent, signed by all of the claimants with proper address given, must be submitted with this waiver.
7. This form must be filed no later than September 1st for the upcoming assessment year in the BLM State Office where the mining claims or sites are recorded, or the waiver cannot be granted by the BLM. (Example: To obtain a waiver for the assessment year 2012, which begins on September 1, 2011, you must qualify for and file for a waiver no later than September 1, 2011, in the proper BLM State Office.)
8. For all mining claims which require assessment work, you must record an affidavit of labor on or before the December 30th immediately following the filing of this waiver. For all other mining claims or sites waived, you must record a notice of intent to hold on or before the December 30th immediately following the filing of this waiver.
9. Mill and tunnel sites may also be listed on this waiver and be waived from payment of the maintenance fee. A notice of intent to hold for these sites is required to be filed by the December 30th following the filing of this waiver.

RECEIVED
 NOV 21 P 3:04
 PHOENIX, ARIZONA

PHOENIX, ARIZONA
 FOR OFFICIAL USE ONLY
 2011 AUG 25 A 11:19
 RECEIVED
 LM AZ STATE OFFICE

11/13/2014

Rebecca Heick
Bureau of Land Management
One North Central Ave.
Phoenix, AZ 85004-4427

Re: 3800 (9310) PB
Lead file: AMC26732

Please find enclosed The Maintenance Fee Waiver Certification in question.
The proper title is affixed next to the signature.

I might note that if this is such an important part of the document, you may want to consider adding the word "Title" to the form.

Please let me know if everything is now in order or not.

Best regards,

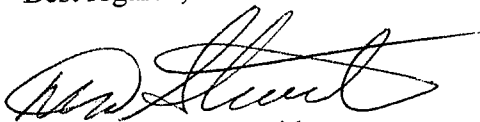

David Stewart, President
Swallow Mining LLC

Phone 480-227-0522

Email dstewart@swallowmining.com

BLM RECEIVED
2014 NOV 21 P 3:04
PHOENIX, ARIZONA

Stewart
POB 2479
Carefree, AZ 85377

CERTIFIED MAIL™



7012 3460 0000 6525 2959

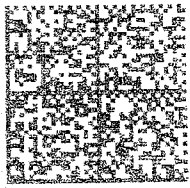

HASLER	017R15562856
	\$3.790
	11/20/2014
	Mailed From 85377

379

RECEIVED
ELM APT. OFFICE

2014 NOV 21 P 2:56

PHOENIX, ARIZONA

Rebecca Heick
BLM
One N. Central Ave.
Phoenix, AZ 85004-4427

8500434427

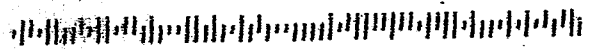

US POSTAGE

1462

ERJ

26723

393658

FORM APPROVED
OMB NO. 1004-0114
Expires: October 31, 2016

~~406837~~ 406837

Form 3830-2
(October 2013)

UNITED STATES
DEPARTMENT OF THE INTERIOR
BUREAU OF LAND MANAGEMENT

MAINTENANCE FEE WAIVER CERTIFICATION

SEE INSTRUCTIONS ON PAGE 2

- This small miner waiver is filed for the assessment year beginning on September 1, 2014 and ending on September 1, 2015.
- The undersigned and all related parties owned ten or fewer mining claims, mill, or tunnel sites located and maintained on Federal lands in the United States of America on September 1, 2014.
- The undersigned have performed the assessment work required by law for each mining claim listed prior to filing this waiver and understand that by filing this form, the undersigned must file an affidavit of assessment work with the Bureau of Land Management (BLM) by the December 30th following the filing of this waiver.
- The undersigned understand that if the assessment work obligation has not yet come due under 30 U.S.C. 28 (for those claims in their first assessment year only), a notice of intent to hold reciting this condition must be recorded by the December 30th following the filing of this waiver.
- The undersigned understand that mill and tunnel sites may also be listed on this waiver and be waived from payment of the maintenance fee, and that a notice of intent to hold for these sites is required to be filed with the BLM by the December 30th following the filing of this waiver.
- The undersigned understand and acknowledge that pursuant to 43 U.S.C. 1212 and 18 U.S.C. 1001, the filing or recording of a false, fictitious, or fraudulent document with the BLM may result in a fine of up to \$250,000, a prison term not to exceed five years, or both.
- The mining claims, mill or tunnel sites for which this waiver from payment of the maintenance fees is requested are:

CLAIM OR SITE NAME	BLM RECORDATION SERIAL NUMBER
1. PITTSBURG NO 0	✓ AMC26723
2. PITTSBURG NO 1	AMC26724
3. PITTSBURG NO 2	AMC26725
4. PITTSBURG NO 4	AMC26727
5. PITTSBURG NO 5	AMC26728
6. COLD WATER	AMC26755
7. REBEL	AMC393658
8. JIMMIE	AMC393659
9. DAN 1	AMC406839
10. DAN 2	AMC406840

The owner(s) (claimants) of the above mining claims and sites are:

DDR
SWALLOW MINING LLC/ DAVID STEWART

(Owner's Name - Please Print)
PO BOX 2479, CAREFREE AZ 85377

(Owner's Signature)
11/21/2014 - corrected WVR Rec'd
WAIVER CURED; TITLE INSERTED
No signor's title or position listed

(Owner's Mailing Address)

(Owner's Name - Please Print)

(Owner's Mailing Address)

(City) (State) (Zip Code)

(Owner's Name - Please Print)

(Owner's Mailing Address)

(Owner's Signature)

(City) (State) (Zip Code)

(Owner's Name - Please Print)

(Owner's Mailing Address)

(Owner's Signature)

(City) (State) (Zip Code)

(Continued on page 2)

RECEIVED
BLM AZ STATE OFFICE
AUG 25 11:19 AM

RECEIVED
AUG 21 2014
BY: [Signature]

(Owner's Name - Please Print)	(Owner's Signature)		
(Owner's Mailing Address)	(City)	(State)	(Zip Code)
(Owner's Name - Please Print)	(Owner's Signature)		
(Owner's Mailing Address)	(City)	(State)	(Zip Code)
(Owner's Name - Please Print)	(Owner's Signature)		
(Owner's Mailing Address)	(City)	(State)	(Zip Code)
David Stewart / Swallow Mining (Owner's Name - Please Print)	 (Owner's Signature)		
POB 2979 (Owner's Mailing Address)	Carefree (City)	AZ (State)	85377 (Zip Code)

18 U.S.C. 1001 and 43 U.S.C. 1212 make it a crime for any person knowingly and willfully to make to any department or agency of the United States any false, fictitious or fraudulent statements or representations as to any matter within its jurisdiction.

INSTRUCTIONS

1. This certification is made under the provisions of 43 U.S.C. § 1744 and 30 U.S.C. §28-28k and the regulations thereunder (43 CFR Part 3830).
2. The claimant(s) must fill in the dates in paragraph 1 for the beginning and ending of the assessment year for which this waiver is sought.
3. The claimant(s) must fill in the date in paragraph 2 for the beginning of the assessment year for which this waiver is sought.
4. All claim and site names and BLM serial numbers must be listed for the mining claims, mill sites, and tunnel sites for which the waiver is sought.
5. All owners of the mining claims, mill sites, and tunnel sites and their addresses must be given.
6. This waiver form must be signed by all the claimants or their designated agent, in original form. If an agent is designated, a notarized designation of agent, signed by all of the claimants with proper address given, must be submitted with this waiver.
7. This form must be filed no later than September 1st for the upcoming assessment year in the BLM State Office where the mining claims or sites are recorded, or the waiver cannot be granted by the BLM. (Example: To obtain a waiver for the assessment year 2012, which begins on September 1, 2011, you must qualify for and file for a waiver no later than September 1, 2011, in the proper BLM State Office.)
8. For all mining claims which require assessment work, you must record an affidavit of labor on or before the December 30th immediately following the filing of this waiver. For all other mining claims or sites waived, you must record a notice of intent to hold on or before the December 30th immediately following the filing of this waiver.
9. Mill and tunnel sites may also be listed on this waiver and be waived from payment of the maintenance fee. A notice of intent to hold for these sites is required to be filed by the December 30th following the filing of this waiver.

PHOENIX, ARIZONA

FOR OFFICIAL USE ONLY

2014 AUG 25 A 11:19

RECEIVED

BLM AZ STATE OFFICE

26723
393658
406839

When Recorded Return Document to:

Swakhow Mining LLC
PO Box 2479
Carefree, AZ 85377

Check here is this is a change of address.

Telephone: 480-227-0522

E-mail address: Stewartau@msn.com

AFFIDAVIT OF PERFORMANCE OF ANNUAL WORK

1. State of Arizona, County of Maricopa ss:

2. I (Name) David Stewart

3. Reside at (Address) 7444 E. Sildewinder

City Carefree County Maricopa

State AZ Zip 85377 being duly sworn, depose and say that I am a citizen of the United States, more than eighteen years of age, and that all of the facts set forth in this affidavit, subject to the provisions and penalties of 18 U.S.C. 1001 pertaining to the filing of false, fictitious, or fraudulent statements with the United States, are true and correct according to the best of my knowledge, information and belief.

4. Owner's name and address (If not shown in Items 1-3 above) _____

RECEIVED
 AZ STATE OFFICE
 PHOENIX, ARIZONA
 2014 AUG 25 A 11:26
 BLM
 Date
 Stamp

5. That I am personally acquainted with the mining claim(s). The work and improvements were made by and at the expense of the owner(s) of said claim(s). Said contiguous group of claims, listed on this document, are situated in the

Castle Creek (optional) Mining District; Yavapai County, Arizona.

Line No.	AMC NUMBER	CLAIM/SITE NAME	COUNTY RECORDER DATA (If available)	TWP	RNG	SEC
1	26723 26723	Pittsburg No 0		8N	2W	7
2	26724	Pittsburg No 1		8N	2W	7
3	26725	Pittsburg No 2		8N	2W	6+7
4	26727	Pittsburg No 4		8N	2W	6+7
5	26728	Pittsburg No 5		8N	2W	7
6	26755	Coldwater		8N	2W	7

ENTERED
AUG 26 2014
BY: Ram

RECEIVED
AZ STATE OFFICE

2014 AUG 25 A 11:26
PHOENIX, ARIZONA

BLM
Date
Stamp

7	393658	Rebel		8N	2W	7
8	393659	Simmie		8N	2W	7
9	406839	Day 1		8N	2W	7
10	406840	Day 2		8N	2W	7

6. That between the dates starting at 12 o'clock noon on September 1, 2013 and ending at 12 o'clock noon on September 1, 2014 at least \$ 1000.00 dollars worth of work and improvements were done and performed upon said claim(s) or upon one or more of a contiguous group of claims for the benefit of all, wholly or partly outside of a contiguous group of claims for the benefit of all, not including the location work.

7. That the following persons were employed to perform the work and improvements described herein: _____
David Stewart & Robert Loney

8. That the work and improvements performed were: reclamation, sampling
road maintenance & repair, shoring

9. Dated: 8-25-14 Signature: [Signature]

SUBSCRIBED AND SWORN TO before me, a Notary Public, this 25th day of AUGUST 2014

By: DAVID Stewart

Notary Public [Signature]

My Commission Expires 11/19/2017



Bureau of Land Management
Arizona State Office
www.az.blm.gov

No. of Claims: 10 x \$10 = 100
Check No.: 2592 Init. ESG
Receipt No.: 3110909
For BLM Use Only

NOTICE OF INTENTION TO HOLD MINING CLAIMS/SITES

When Recorded Return Document to:

Swallow Mining LP
PO Box 2479
Cave Creek, AZ 85377

RECEIVED
 AZ STATE OFFICE
 2014 AUG 25 A 11: 26
 PHOENIX, ARIZONA
 BLM
 Date
 Stamp

Check here if this is a change of address.
 Telephone: _____

E-mail Address stewartau@msn.com

I (We) intend to hold the claims(s) and/or site(s) listed below for the calendar year 20___, and I (We) have filed or will file a Notice of Intent to Hold in the county where the claim (s) is located.

Reason for filing a Notice of Intent to Hold instead of an assessment work filing (check one):

- Maintenance fee was paid to maintain claim(s) during this assessment year.
- Mill or tunnel sites.
- Claim(s) was located during the current assessment year.
- BLM has deferred assessment work (attach copy of decision granting deferment, or pending petition for deferment including date petition was filed.)

Line No.	AMC NUMBER	CLAIM/SITE NAME	COUNTY RECORDER DATA (If available)	TWP	RNG	SEC
1						
2		<i>See Attached</i>				
3						
4						
5						
6						
7						
8						
9						
10						

Form: MCF110
 Revised Jan.2006
 Page 1 of 2

ENTERED
 AUG 26 2014
 BY: RAM

NOTICE OF INTENTION TO HOLD MINING CLAIMS/SITES
page 2

BLM
Date
Stamp

2014 AUG 25 A 11:26
PHOENIX, ARIZONA

RECEIVED
BLM AZ STATE OFFICE

1. State of Arizona, County of Maricopa

2. I (Name) David Stewart

3. Reside at (Address) 7444 E Sidewinder, C

City Cave Creek County MAR State AZ Zip 85377

being duly sworn, depose and say that I am a citizen of the United States, more than eighteen years of age, that all of the facts set forth in this notice, subject to the provisions and penalties of 18 U.S.C. 1001 pertaining to the filing of false, fictitious, or fraudulent statements with the United States, are true and correct according to the best of my knowledge, information and belief.

4. Owner's name and address (If not shown in Items 1-3 above)

5. Dated: 8-25-14 Signature: [Signature]

Bureau of Land Management
Arizona State Office
www.az.blm.gov

No. of Claims: 10 x \$10 = 100.
Check No: 2592 Init. ESG
Receipt No.: 3110909
For BLM Use Only

Form: MCF110
Revised Jan. 2006
Page 2 of 2

Admin State: AZ
Geo State: AZ

WALLOW MINING LLC

PO BOX 2479

NT-REL: CLAIMANT

AREFREE, AZ 85377-2479

CUSTOMER ID: 2131762

<u>Claim No</u>	<u>Claim Name/Number</u>	<u>County</u>	<u>D</u>	<u>Claim Type</u>	<u>Last A</u>	<u>Yr</u>	<u>Mc Loc Dt</u>	<u>Mr</u>	<u>Tw</u>	<u>Rng</u>	<u>Sec</u>	<u>Subdivision</u>
C26723	PITTSBURG NO 0	YAVAPAI	A	LODE CLAIM	2014	02/25/1931		14	0080N	0020W	007	NE, NW
C26724	PITTSBURG NO 1	YAVAPAI	A	LODE CLAIM	2014	08/01/1930		14	0080N	0020W	007	NW
C26725	PITTSBURG NO 2	YAVAPAI	A	LODE CLAIM	2014	08/01/1930		14	0080N	0020W	006	SW
C26727	PITTSBURG NO 2	YAVAPAI	A	LODE CLAIM	2014	08/01/1930		14	0080N	0020W	007	NE
C26727	PITTSBURG NO 4	YAVAPAI	A	LODE CLAIM	2014	08/01/1930		14	0080N	0020W	006	SW
C26727	PITTSBURG NO 4	YAVAPAI	A	LODE CLAIM	2014	08/01/1930		14	0080N	0020W	007	NW
C26728	PITTSBURG NO 5	YAVAPAI	A	LODE CLAIM	2014	08/01/1930		14	0080N	0020W	007	NE, NW
C26755	COLD WATER	YAVAPAI	A	LODE CLAIM	2014	02/25/1931		14	0080N	0020W	007	NW
C393658	REBEL	YAVAPAI	A	LODE CLAIM	2014	06/14/2008		14	0080N	0020W	007	NW
C393659	JIMMIE	YAVAPAI	A	LODE CLAIM	2014	06/14/2008		14	0080N	0020W	007	NW
C406839	DAN 1	YAVAPAI	A	LODE CLAIM	2014	03/30/2011		14	0080N	0020W	007	NW
C406840	DAN 2	YAVAPAI	A	LODE CLAIM	2014	03/30/2011		14	0080N	0020W	007	NW, SW

RECEIVED
M AZ STATE OFFICE
2014 AUG 25 A 11: 26
PHOENIX, ARIZONA

RECEIVED
M AZ STATE OFFICE
2014 AUG 25 A 11: 26
PHOENIX, ARIZONA

United States Department of the Interior
Bureau of Land Management
 LANDS/RECREATION & PLANNING
 ONE N CENTRAL AVE
 PHOENIX, AZ 85004 -2203
 Phone: 602-417-9200

ENTERED
 AUG 26 2014
 BY: RAM

Receipt

No:

3110909

Transaction #: 3202594	
Date of Transaction: 08/25/2014	
CUSTOMER:	
SWALLOW MINING LLC PO BOX 2479 CAREFREE, AZ 85377-2479 US	

LINE #	QTY	DESCRIPTION	REMARKS	UNIT PRICE	TOTAL
1	1.00	LOCATABLE MINERALS / MINING CLAIMS-NOT NEW-UNADJUD, ONE AUTH NO. ONLY / MINING CLAIM MONEY RECEIVED CASES: AMC26723/\$200.00	2015 WAIV; 2014 POL+NOI (10)	- n/a -	200.00
TOTAL:					\$200.00

PAYMENT INFORMATION			
1	AMOUNT:	200.00	POSTMARKED: N/A
	TYPE:	CHECK	RECEIVED: 08/25/2014
	CHECK NO:	2592	
	NAME:	SWALLOW MINING LLC PO BOX 2479 CAREFREE AZ 85377-2479 US	

REMARKS

This receipt was generated by the automated BLM Collections and Billing System and is a paper representation of a portion of the official electronic record contained therein.

26723
393658
406837

NOTICE OF INTENTION TO HOLD MINING CLAIMS/SITES

When Recorded Return Document to:

Swallow Mine
PO Box 2479
Cave Creek, AZ 85377

RECEIVED
AZ STATE OFFICE
2014 AUG 25 A 11:26
PHOENIX, ARIZONA
BLM
Date
Stamp

Check here if this is a change of address.
Telephone: _____

E-mail Address stewartau@ASN.COM

I (We) intend to hold the claims(s) and/or site(s) listed below for the calendar year 20____, and I (We) have filed or will file a Notice of Intent to Hold in the county where the claim (s) is located.

Reason for filing a Notice of Intent to Hold instead of an assessment work filing (check one):

- Maintenance fee was paid to maintain claim(s) during this assessment year.
- Mill or tunnel sites.
- Claim(s) was located during the current assessment year.
- BLM has deferred assessment work (attach copy of decision granting deferment, or pending petition for deferment including date petition was filed.)

Line No.	AMC NUMBER	CLAIM/SITE NAME	COUNTY RECORDER DATA (If available)	TWP	RNG	SEC
1						
2		<i>See Attached</i>				
3						
4						
5						
6						
7						
8						
9						
10						

ENTERED INTO COMPUTER

ENTERED 08/26/14 RAM

NOTICE OF INTENTION TO HOLD MINING CLAIMS/SITES
page 2

BLM
Date
Stamp

2014 AUG 25 A 11: 26
PHOENIX, ARIZONA

RECEIVED
M AZ STATE OFFICE

1. State of Arizona, County of Maricopa
2. I (Name) David Stewart
3. Reside at (Address) 7444 E Sidewinder, C
City Cave Spring County Mar State AZ Zip 85377
4. Owner's name and address (If not shown in Items 1-3 above) _____
5. Dated: 8-25-14 Signature: [Signature]

Bureau of Land Management
Arizona State Office
www.az.blm.gov

No. of Claims: 10 x \$10 = 100.
Check No: 2592 Init. ESG
Receipt No.: 3110909
For BLM Use Only

Admin State: AZ

Geo State: AZ

WALLOW MINING LLC

PO BOX 2479

INT-REL: CLAIMANT

AREFREE, AZ 85377-2479

CUSTOMER ID: 2131762

Serial No	Claim Name/Number	County	D	Claim Type	Last A		Mr	Twn	Rng	Sec	Subdivision
					Yr	Mo Loc Dt					
C26723	PITTSBURG NO 0	YAVAPAI	A	LODE CLAIM	2014	02/25/1931	14	0080N	0020W	007	NE,NW
C26724	PITTSBURG NO 1	YAVAPAI	A	LODE CLAIM	2014	08/01/1930	14	0080N	0020W	007	NW
C26725	PITTSBURG NO 2	YAVAPAI	A	LODE CLAIM	2014	08/01/1930	14	0080N	0020W	006	SW
C26727	PITTSBURG NO 2	YAVAPAI	A	LODE CLAIM	2014	08/01/1930	14	0080N	0020W	007	NE
	PITTSBURG NO 4	YAVAPAI	A	LODE CLAIM	2014	08/01/1930	14	0080N	0020W	006	SW
	PITTSBURG NO 4	YAVAPAI	A	LODE CLAIM	2014	08/01/1930	14	0080N	0020W	007	NW
C26728	PITTSBURG NO 5	YAVAPAI	A	LODE CLAIM	2014	08/01/1930	14	0080N	0020W	007	NE,NW
C26755	COLD WATER	YAVAPAI	A	LODE CLAIM	2014	02/25/1931	14	0080N	0020W	007	NW
C393658	REBEL	YAVAPAI	A	LODE CLAIM	2014	06/14/2008	14	0080N	0020W	007	NW
C393659	JIMMIE	YAVAPAI	A	LODE CLAIM	2014	06/14/2008	14	0080N	0020W	007	NW
C406839	DAN 1	YAVAPAI	A	LODE CLAIM	2014	03/30/2011	14	0080N	0020W	007	NW
C406840	DAN 2	YAVAPAI	A	LODE CLAIM	2014	03/30/2011	14	0080N	0020W	007	NW,SW

RECEIVED
M AZ STATE OFFICE
2014 AUG 25 A 11: 26
PHOENIX, ARIZONA

RECEIVED
M AZ STATE OFFICE
2014 AUG 25 A 11: 26
PHOENIX, ARIZONA

When Recorded Return Document to:

Stewart Mining LLC
PO Box 2479
Carefree, AZ 85377

Check here if this is a change of address.

Telephone: 480-227-0522

E-mail address: Stewartau@msn.com

see attached
Make this a part
of the Maintenance
Fee Waiver.

AFFIDAVIT OF PERFORMANCE OF ANNUAL WORK

1. State of Arizona, County of Maricopa ss:

2. I (Name) David Stewart

3. Reside at (Address) 7444 E. Sidewinder

City Carefree County Maricopa

RECEIVED
14 AZ STATE OFFICE
2014 AUG 25 A 11:26
PHOENIX, ARIZONA
BLM
Date
Stamp

State AZ Zip 85377 being duly sworn, depose and say that I am a citizen of the United States, more than eighteen years of age, and that all of the facts set forth in this affidavit, subject to the provisions and penalties of 18 U.S.C. 1001 pertaining to the filing of false, fictitious, or fraudulent statements with the United States, are true and correct according to the best of my knowledge, information and belief.

4. Owner's name and address (If not shown in Items 1-3 above), _____

5. That I am personally acquainted with the mining claim(s). The work and improvements were made by and at the expense of the owner(s) of said claim(s). Said contiguous group of claims, listed on this document, are situated in the

Castle Creek (optional) Mining District; Yavapai County, Arizona.

Line No.	AMC NUMBER	CLAIM/SITE NAME	COUNTY RECORDER DATA (If available)	TWP	RNG	SEC
1	26723 26723	Pittsburg No 0		8N	2W	7
2	26724	Pittsburg No 1		8N	2W	7
3	26725	Pittsburg No 2		8N	2W	6+7
4	26727	Pittsburg No 4		8N	2W	6+7
5	26728	Pittsburg No 5		8N	2W	7
6	26755	Coldwater		8N	2W	7

RECEIVED
 M AZ STATE OFFICE
 2014 AUG 25 A 11:20
 PHOENIX, ARIZONA
 BLM
 Date
 Stamp

7	393658	Rebel		8N	2W	7
8	393659	Jimmie		8N	2W	7
9	406839	Day 1		8N	2W	7
10	406840	Day 2		8N	2W	7

6. That between the dates starting at 12 o'clock noon on September 1, 2013 and ending at 12 o'clock noon on September 1, 2014 at least \$ 100.00 dollars worth of work and improvements were done and performed upon said claim(s) or upon one or more of a contiguous group of claims for the benefit of all, wholly or partly outside of a contiguous group of claims for the benefit of all, not including the location work.

7. That the following persons were employed to perform the work and improvements described herein: _____
David Stewart & Robert Loney

8. That the work and improvements performed were: reclamation, sampling
road maintenance & repairs, shoring

9. Dated: 8-25-14 Signature: [Signature]

SUBSCRIBED AND SWORN TO before me, a Notary Public, this 25th day of August 2014

By: DAVID Stewart
 Notary Public [Signature]
 My Commission Expires 11/19/2017

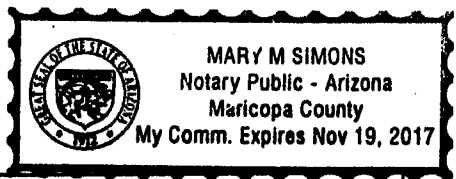

Bureau of Land Management
 Arizona State Office
www.az.blm.gov

No. of Claims: 10 x \$10 = 100
 Check No.: 2592 Init. ERG
 Receipt No.: 3110909
 For BLM Use Only

**United States Department of the Interior
Bureau of Land Management**

Receipt

LANDS/RECREATION & PLANNING

ONE N CENTRAL AVE
PHOENIX, AZ 85004 -2203
Phone: 602-417-9200

No: 3110909

Transaction #: 3202594	
Date of Transaction: 08/25/2014	
CUSTOMER:	
SWALLOW MINING LLC PO BOX 2479 CAREFREE, AZ 85377-2479 US	

LINE #	QTY	DESCRIPTION	REMARKS	UNIT PRICE	TOTAL
1	1.00	LOCATABLE MINERALS / MINING CLAIMS-NOT NEW-UNADJUD, ONE AUTH NO. ONLY / MINING CLAIM MONEY RECEIVED CASES: AMC26723/\$200.00	2015 WAIV; 2014 POL+NOI (10)	- n/a -	200.00
TOTAL:					\$200.00

PAYMENT INFORMATION			
1	AMOUNT:	200.00	POSTMARKED: N/A
	TYPE:	CHECK	RECEIVED: 08/25/2014
	CHECK NO:	2592	
	NAME:	SWALLOW MINING LLC PO BOX 2479 CAREFREE AZ 85377-2479 US	

REMARKS

This receipt was generated by the automated BLM Collections and Billing System and is a paper representation of a portion of the official electronic record contained therein.

26723
393658
406837

August 27, 2013

Arizona State Office
Lands and Mineral Operations
Bureau of Land Management
1 North Central Ave Ste 800
Phoenix, AZ 85004-4427

NO. OF CLAIMS 28
AMOUNT 3920
RECEIPT NO. 2867526
INIT. SL
** BLM-ASO**

Dear Sir or Madam:

Please accept the payment of \$3,920 to cover the 2014 rental payments on 28 lode claims; lead file #'s AMC 26723, AMC 393658 and AMC 406837 in Yavapai County, Arizona as listed on the attached Exhibit "A".

Payment for this rental fee is being made by the owner of the claims whose name and address is as follows:

Swallow Mining LLC
PO Box 2479
Carefree, AZ 85377
Phone: 480-227-0522
Fax: 480-443-4898

Your assistance in processing these rental payments is appreciated.

Sincerely,



David Stewart

Enclosure:
Exhibit "A"

RECEIVED
BLM AZ STATE OFFICE
2013 AUG 28 P 12:18
PHOENIX, ARIZONA

ENTERED
SEP - 6 2013
BY: RE

Swallow Mining LLC

Phone (480) 227-0522

P.O. Box 2479

E-Mail stewartau@msn.com

Carefree, Arizona 85377

DEPARTMENT OF THE INTERIOR
BUREAU OF LAND MANAGEMENT
MINING CLAIMS

Customer Information - WITH Serial No. and Claim Name

ACTIVE CLAIMS

Page 1 of 1

Run Date: 08/20/2013 10:37 AM

Admin State: AZ
Geo State: AZ

SWALLOW MINING LLC
PO BOX 2479
CAREFREE, AZ 85377-2479

CUSTOMER ID: 2131762

<u>Serial No.</u>	<u>Claim Name/Number</u>	<u>Lead Serial No.</u>	<u>Disposition</u>
AMC26723	PITTSBURG NO 0	AMC26723	ACTIVE
AMC26724	PITTSBURG NO 1	AMC26723	ACTIVE
AMC26725	PITTSBURG NO 2	AMC26723	ACTIVE
AMC26726	PITTSBURG NO 3	AMC26723	ACTIVE
AMC26727	PITTSBURG NO 4	AMC26723	ACTIVE
AMC26728	PITTSBURG NO 5	AMC26723	ACTIVE
AMC26729	PITTSBURG NO 6	AMC26723	ACTIVE
AMC26736	PITTSBURG NO 17	AMC26723	ACTIVE
AMC26739	PITTSBURG NO 5 S EXT	AMC26723	ACTIVE
AMC26740	EAST PITTSBURG NO 5	AMC26723	ACTIVE
AMC26750	LULU BELLE #9	AMC26723	ACTIVE
AMC26755	COLD WATER	AMC26723	ACTIVE
AMC393658	REBEL	AMC393658	ACTIVE
AMC393659	JIMMIE	AMC393658	ACTIVE
AMC393660	SWALLOW EAST EXTENSI	AMC393658	ACTIVE
AMC393661	SWALLOWEXTENSION NE	AMC393658	ACTIVE
AMC393662	PITTSBURG NO 7	AMC393658	ACTIVE
AMC393663	PITTSBURG NO 10	AMC393658	ACTIVE
AMC393664	LULU BELLE	AMC393658	ACTIVE
AMC393665	LULU BELLE NO 3	AMC393658	ACTIVE
AMC393666	LULU BELLE NO 15	AMC393658	ACTIVE
AMC393667	LULU BELLE NO 10	AMC393658	ACTIVE
AMC406837	JIM 1	AMC406837	ACTIVE
AMC406838	JIM 2	AMC406837	ACTIVE
AMC406839	DAN 1	AMC406837	ACTIVE
AMC406840	DAN 2	AMC406837	ACTIVE
AMC406841	DAN 3	AMC406837	ACTIVE
AMC406842	DAN 4	AMC406837	ACTIVE

Number of ACTIVE cases: 28

RECEIVED
BLM AZ STATE OFFICE
2013 AUG 20 PM 12:18
PRECIPI, ARIZONA

NO WARRANTY IS MADE BY BLM
FOR USE OF THE DATA FOR
PURPOSES NOT INTENDED BY BLM

**United States Department of the Interior
Bureau of Land Management
LANDS/RECREATION & PLANNING
ONE N CENTRAL AVE
PHOENIX, AZ 85004 -2203
Phone: 602-417-9200**

Receipt

No: 2867526

Transaction #: 2953461	
Date of Transaction: 08/28/2013	
CUSTOMER:	
SWALLOW MINING LLC PO BOX 2479 CAREFREE, AZ 85377-2479 US	

LINE #	QTY	DESCRIPTION	REMARKS	UNIT PRICE	TOTAL
1	1.00	LOCATABLE MINERALS / MINING CLAIMS- NOT NEW-UNADJUD, ONE AUTH NO. ONLY / MINING CLAIM MONEY RECEIVED CASES: AMC26723/\$3920.00	MAINT (28) 2014	- n/a -	3920.00
TOTAL:					\$3,920.00

PAYMENT INFORMATION			
1	AMOUNT:	3920.00	POSTMARKED: N/A
	TYPE:	CHECK	RECEIVED: 08/28/2013
	CHECK NO:	9045508381	
	NAME:	SWALLOW MINING LLC PO BOX 2479 CAREFREE AZ 85377-2479 US	

REMARKS

This receipt was generated by the automated BLM Collections and Billing System and is a paper representation of a portion of the official electronic record contained therein.

Amc 26723

393658

406837

MAINTENANCE FEE PAYMENT

Claimant Name: Swallow Mining LLC
 Address: PO Box 2479
 City: Cave Spring State: AZ Zip: 85377
 Telephone: 480-727-0522
 E-mail address: _____
 Signature: [Signature]

Check here if this is a change of address.

RECEIVED
 BLM AZ STATE OFFICE
 2012 AUG 29 P 1:50
 PHOENIX, ARIZONA
 BLM Date Stamp

LINE NO.	AMC NUMBER	CLAIM/SITE NAME	COUNTY RECORDER DATA (If available)	TWP	RNG	SEC
1						
2		<u>See if Attached</u>				
3						
4						
5						
6						
7						
8						
9						
10						

List additional claims on Form MCF114.

Bureau of Land Management
Arizona State Office
www.blm.gov/az/

No. of Claims: 28 x \$140 = 3920.
 Check No: CC Init. SC
 Receipt No.: 2644258
For BLM Use Only

Form: MCF112
 Revised July 2009

This form is available from the **Arizona Department of Mines and Mineral Resources** and may be reproduced.

ENTERED INTO COMPUTER

9/10/12 AT

DEPARTMENT OF THE INTERIOR
BUREAU OF LAND MANAGEMENT
MINING CLAIMS
Customer Information - WITH Serial No. and Claim Name

ACTIVE CLAIMS

Run Date: 08/27/2012 10:49 PM

Page 1 of 1

Admin State: AZ
Geo State: AZ

SWALLOW MINING LLC
PO BOX 2479
CAREFREE, AZ 85377-2479

CUSTOMER ID: 2131762

<u>Serial No.</u>	<u>Claim Name/Number</u>	<u>Lead Serial No.</u>	<u>Disposition</u>
AMC26723	PITTSBURG NO 0	AMC26723	ACTIVE
AMC26724	PITTSBURG NO 1	AMC26723	ACTIVE
AMC26725	PITTSBURG NO 2	AMC26723	ACTIVE
AMC26726	PITTSBURG NO 3	AMC26723	ACTIVE
AMC26727	PITTSBURG NO 4	AMC26723	ACTIVE
AMC26728	PITTSBURG NO 5	AMC26723	ACTIVE
AMC26729	PITTSBURG NO 6	AMC26723	ACTIVE
AMC26736	PITTSBURG NO 17	AMC26723	ACTIVE
AMC26739	PITTSBURG NO 5 S EXT	AMC26723	ACTIVE
AMC26740	EAST PITTSBURG NO 5	AMC26723	ACTIVE
AMC26750	LULU BELLE #9	AMC26723	ACTIVE
AMC26755	COLD WATER	AMC26723	ACTIVE
AMC393658	REBEL	AMC393658	ACTIVE
AMC393659	JIMMIE	AMC393658	ACTIVE
AMC393660	SWALLOW EAST EXTENSI	AMC393658	ACTIVE
AMC393661	SWALLOWEXTENSION NE	AMC393658	ACTIVE
AMC393662	PITTSBURG NO 7	AMC393658	ACTIVE
AMC393663	PITTSBURG NO 10	AMC393658	ACTIVE
AMC393664	LULU BELLE	AMC393658	ACTIVE
AMC393665	LULU BELLE NO 3	AMC393658	ACTIVE
AMC393666	LULU BELLE NO 15	AMC393658	ACTIVE
AMC393667	LULU BELLE NO 10	AMC393658	ACTIVE
AMC406837	JIM 1	AMC406837	ACTIVE
AMC406838	JIM 2	AMC406837	ACTIVE
AMC406839	DAN 1	AMC406837	ACTIVE
AMC406840	DAN 2	AMC406837	ACTIVE
AMC406841	DAN 3	AMC406837	ACTIVE
AMC406842	DAN 4	AMC406837	ACTIVE

Number of ACTIVE cases: 28

RECEIVED
BLM AZ STATE OFFICE
2012 AUG 29 P 1:50
PHOENIX, ARIZONA

NO WARRANTY IS MADE BY BLM
FOR USE OF THE DATA FOR
PURPOSES NOT INTENDED BY BLM

United States Department of the Interior
 Bureau of Land Management
 LANDS/RECREATION & PLANNING
 ONE N CENTRAL AVE
 PHOENIX, AZ 85004 -2203
 Phone: 602-417-9200

Receipt

No: 2644258

Transaction #: 2724996	ENTERED INTO COMPUTER
Date of Transaction: 08/29/2012	
CUSTOMER:	
SWALLOW MINING LLC PO BOX 2479 CAREFREE, AZ 85377-2479 US	

Lead #15 (P)
 Amc 26723 Amc 393658 Amc 406837

LINE #	QTY	DESCRIPTION	REMARKS	UNIT PRICE	TOTAL
1	1.00	LOCATABLE MINERALS / MINING CLAIMS-NOT NEW-UNADJUD, ONE AUTH NO. ONLY / MINING CLAIM MONEY RECEIVED CASES: AMC26723/\$3920.00	MAINT (28) 2013	- n/a -	3920.00
TOTAL:					\$3,920.00

PAYMENT INFORMATION			
NOTE: Items will appear on credit card statement as "Bureau of Land Mgmt CO".			
1	AMOUNT:	1960.00	POSTMARKED: N/A
	TYPE:	CREDIT CARD	RECEIVED: 08/29/2012
	NAME:	STEWART, DAVID PO BOX 5918 SCOTTSDALE AZ 85621 US	
	CARD NO:	XXXXXXXXXXXX2009	AUTH CODE: 166772
	NAME ON CARD:	DAVID STEWART SUCCESS IN ACTION	
	EXPIRES:	01/2014	
	SIGNATURE:		
2	AMOUNT:	1960.00	POSTMARKED: N/A
	TYPE:	CREDIT CARD	RECEIVED: 08/29/2012
	NAME:	STEWART, DAVID PO BOX 2479 CAREFREE AZ 85377 US	
	CARD NO:	XXXXXXXXXXXX2472	AUTH CODE: 07269G
	NAME ON CARD:	DAVI STEWART SUCCESS IN ACTION	
	EXPIRES:	08/2014	
	SIGNATURE:		

NOTICE!!

These documents have been scanned!

Do not place un-scanned documents beneath this notice!

Do not remove this notice from this file!

GPO Jacket No. 560-102
Print Order 61540
Rise Business Services, LLC
Job=AZ15 5/16/2019



Box Number= AZ15059



Claim Begin-End: AMC406837-AMC406842

6 Location Notices-Amendments and Supporting Documents



AZ15059-13

AMC406356-AMC407176

NING CLAIM STATUS REPORT

DATA ENTERED APR 05 2011 JB

MTP Checked by SC APR 05 2011 JB

GEO Checked by SC APR 05 2011 JB

LEAD SERIAL NUMBER AMC 406837 thru AMC 406842

OF CLAIMS & TYPE

- # 6 LODE
- # _____ PLACER
- # _____ ASSOCIATION PLACER
- # _____ MILL SITE
- # _____ TUNNEL SITE

CHARGES

Location Fee @ \$34 = \$ 204.

Processing Fee @ \$15 = \$ 90.

Maintenance Fee @ \$140 = \$ 840.

Overage (+) \$ _____

Shortage (-) \$ _____

Other Fees \$ _____

TOTAL \$ 1134.

ARE THERE ENOUGH LOCATORS?

Yes () No ()

DOCUMENTS RECEIVED VIA -

Over-the-Counter () Mail ()

TIMELY FILED?

Yes () No ()

LEGAL DESCRIPTION -

T	<u>08N</u>	R	<u>02W</u>	SEC	<u>006,007</u>
T	<u>8N</u>	R	<u>3W</u>	SEC	<u>12</u>
T	_____	R	_____	SEC	_____
T	_____	R	_____	SEC	_____

BLM () FOREST SERVICE ()

SUBJ TO PL 359: Yes () No ()

WILDERNESS AREA: No () Yes ()

SPLIT ESTATE - N/A () SX () PX () SRHA () OTHER ()

Proper Notice Filed if Located on SHRA Lands? N/A () Yes () No ()

RECONVEYED MINERALS ON BLM LANDS REQUIRE OPENING ORDERS FROM 1944 TO 1993 -
Open to Entry on: _____ N/A ()

COMMENTS/STATUS - VOID () PARTIALLY VOID () PVT MINERALS () WITHDRAWN LANDS ()
OTHER () Jim 2 part overlaps pvt/min

Claimant acknowledges that portions of the following claims(s) site(s) may be void or voidable.

Printed Name of Claimant _____

Signature of Claimant _____

***** FINAL ADJUDICATION *****

DATE 7/14/2011

INITIALS LS

AMC # 0 P 8 3 VMC # 0 P 8 3 P

AMC 40683 AMC 40683b

AMC 40683

AMC 40683

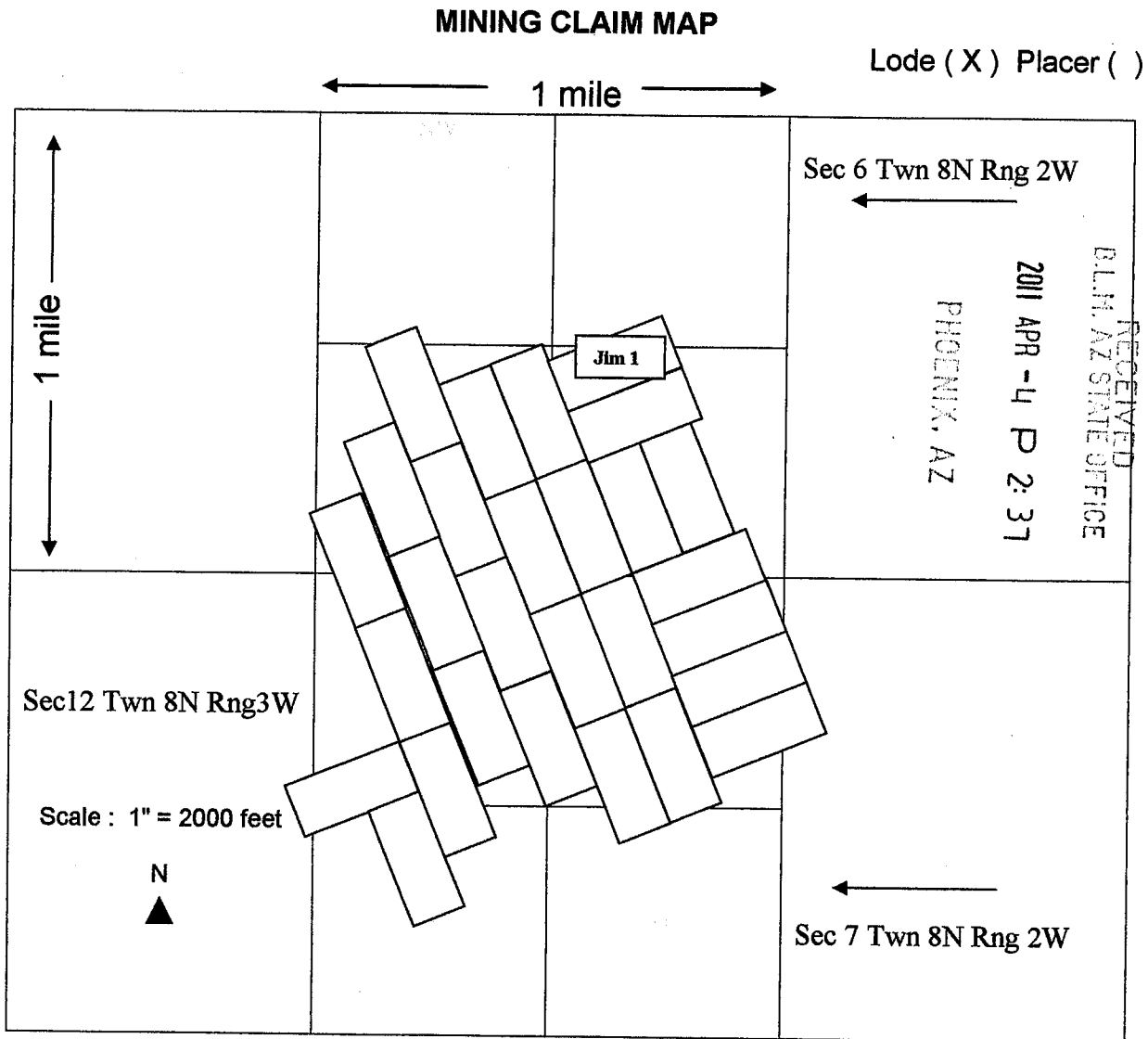

AMC 406837

1. The above map depicts the Jim 1 mining claim, which is located in portions of the following quarter section (s), section (s), Township (s) and Range (s) NE & SE Quarter, Sec 6, TwN 8N, Rng 2W, Gila and Salt River Base and Meridian, Yavapai County, Arizona.
2. The type of corner and location monuments used are as follows: 4"x4"x4' wood posts.
3. The bearings and distances in degrees and feet between claim corners are as depicted on the map.

LOCATION NOTICE FOR LODE MINING CLAIM

NOTICE IS HEREBY GIVEN that the Jim 2
lode mining claim has been located
by Swallow Mining LLC whose current mailing
address is PO Box 2479
Carefree, AZ 85377

RECEIVED
BLM, AZ STATE OFFICE
2011 APR -4 P 2:37
PHOENIX, AZ
BLM
Date
Stamp

The general course of this claim is North Easterly and it is situated in Yavapai
County, Arizona. This claim is 1500 feet in length and 600 feet in width. This claim runs
from the location monument on which this location notice is posted approximately 150 feet in a
North Easterly direction to the North East end line and 1350 feet in a South Westerly direction to the
South West end line. This claim is marked by six monuments, one at each corner and one at the center of
each end line of the claim.

The location monument on which this notice is posted is situated within Section 6, Township 8 North
2 West, Gila Salt River Base and Meridian, Arizona and this claim encompasses portions
of the following quarter section (s), section (s), Township (s) and Range (s) SE Quarter, Sec 6, Twn 8N, Rng
2W Gila Salt River Base and Meridian, Arizona

The locality of this claim with reference to some natural object or permanent monument and additional information
(if any) concerning its locality are as follows: From the Southwest Corner of Section 6, T8N, R2W to the Location
Monument along a Bearing of N63-08-19E from Geodetic North (WGS84) and an approximate distance of 4611
international feet. It is continuous to the Swallow Extension NE Claim (AMC393661) Claim to the Southwest.

DATED AND POSTED on the ground this 29th day of March, 2011

LOCATOR (s) 
David Stewart for Swallow Mining LLC

Form MCF100
Revised July 2005

This form is available from the **Arizona Department of Mines & Mineral Resources** and may be reproduced.

AMC 406838

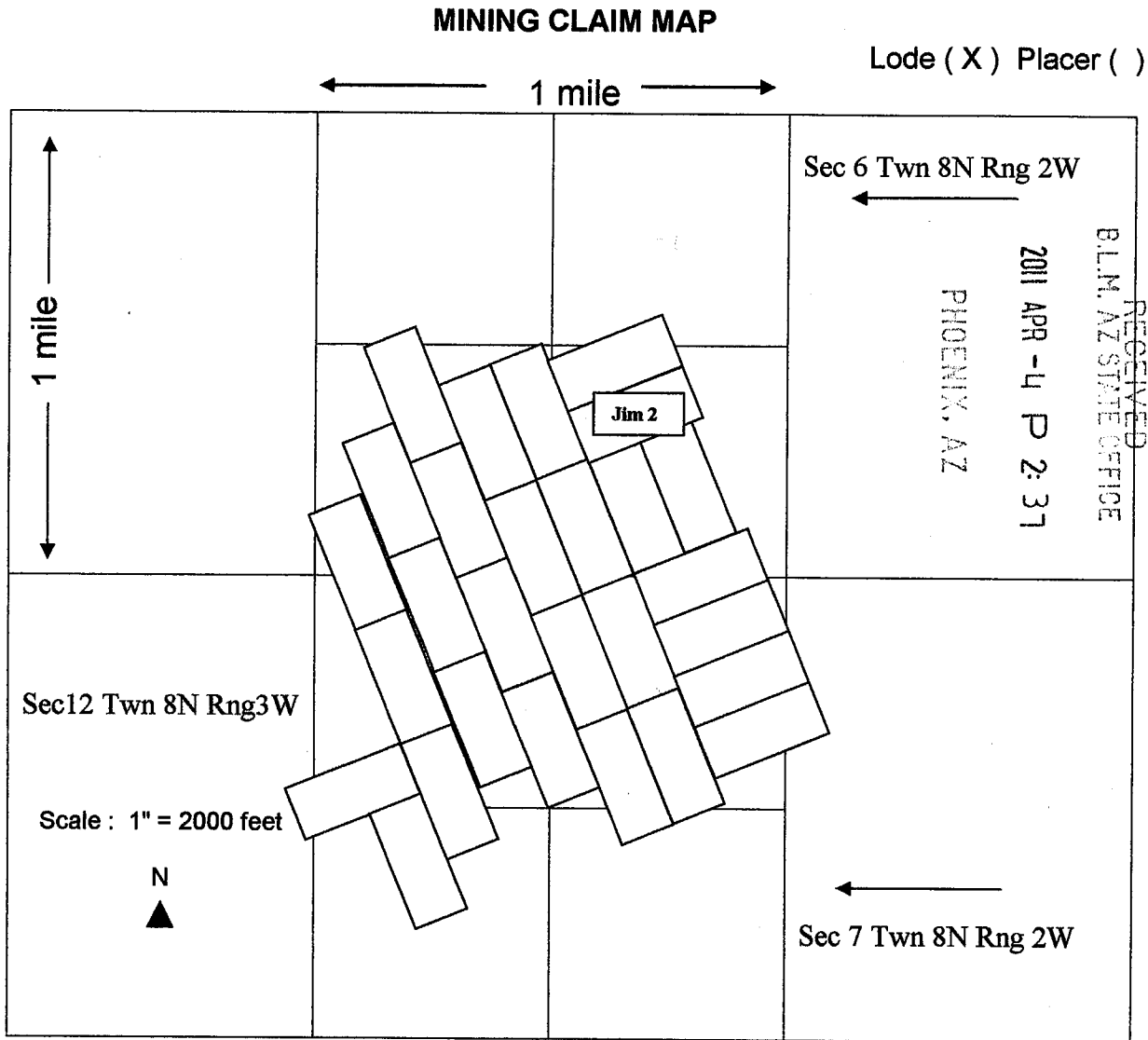

1. The above map depicts the Jim 2 mining claim, which is located in portions of the following quarter section (s), section (s), Township (s) and Range (s) SE Quarter, Sec 6, Twn 8N, Rng 2W, Gila and Salt River Base and Meridian, Yavapai County, Arizona.
2. The type of corner and location monuments used are as follows: 4"x4"x4' wood posts.
3. The bearings and distances in degrees and feet between claim corners are as depicted on the map.

MINING CLAIM MAP

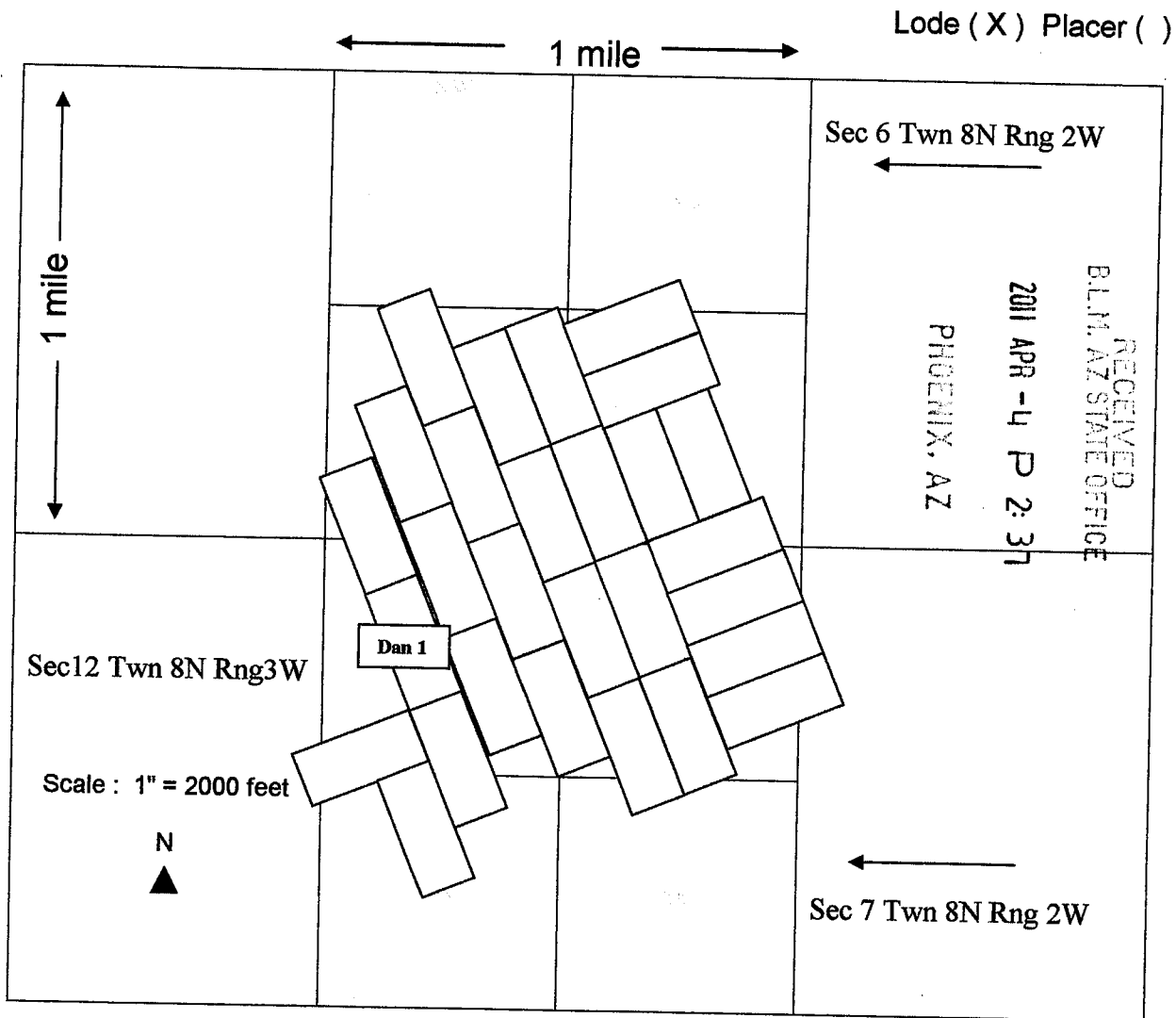

ANC 406839

1. The above map depicts the Dan 1 mining claim, which is located in portions of the following quarter section (s), section (s), Township (s) and Range (s) NW Quarter, Sec - 7 , Twn 8N, Rng 2W , Gila and Salt River Base and Meridian, Yavapai County, Arizona.

2. The type of corner and location monuments used are as follows: 4"x4"x4' wood posts.

3. The bearings and distances in degrees and feet between claim corners are as depicted on the map.

LOCATION NOTICE FOR LODE MINING CLAIM

NOTICE IS HEREBY GIVEN that the Dan 2
lode mining claim has been located
by Swallow Mining LLC whose current mailing
address is PO Box 2479
Carefree, AZ 85377

RECEIVED
BLM, AZ STATE OFFICE
2011 APR - 4 P 2: 37
PHOENIX, AZ
BLM
Date
Stamp

The general course of this claim is North Westerly and it is situated in Yavapai
County, Arizona. This claim is 1500 feet in length and 600 feet in width. This claim runs
from the location monument on which this location notice is posted approximately 750 feet in a
North Westerly direction to the North West end line and 750 feet in a South Easterly direction to the
South East end line. This claim is marked by six monuments, one at each corner and one at the center of each
end line of the claim.

The location monument on which this notice is posted is situated within Section 7, Township 8 North
2 West, Gila Salt River Base and Meridian, Arizona and this claim encompasses portions
of the following quarter section (s), section (s), Township (s) and Range (s) NW Quarter, SW Quarter, Sec 7, Twn
8N, Rng 2W Gila Salt River Base and Meridian, Arizona

The locality of this claim with reference to some natural object or permanent monument and additional information
(if any) concerning its locality are as follows: From the Southwest Corner of Section 6, T8N, R2W to the Location
Monument along a Bearing of S35-12-45E from Geodetic North (WGS84) and an approximate distance of 2781
international feet. It is continuous to the Jimme Claim (AMC393659) to the Northeast.

DATED AND POSTED on the ground this 30th day of March, 2011

LOCATOR (s) 
David Stewart for Swallow Mining LLC

Form MCF100
Revised July 2005

This form is available from the **Arizona Department of Mines & Mineral Resources** and may be reproduced.

AMC 406840

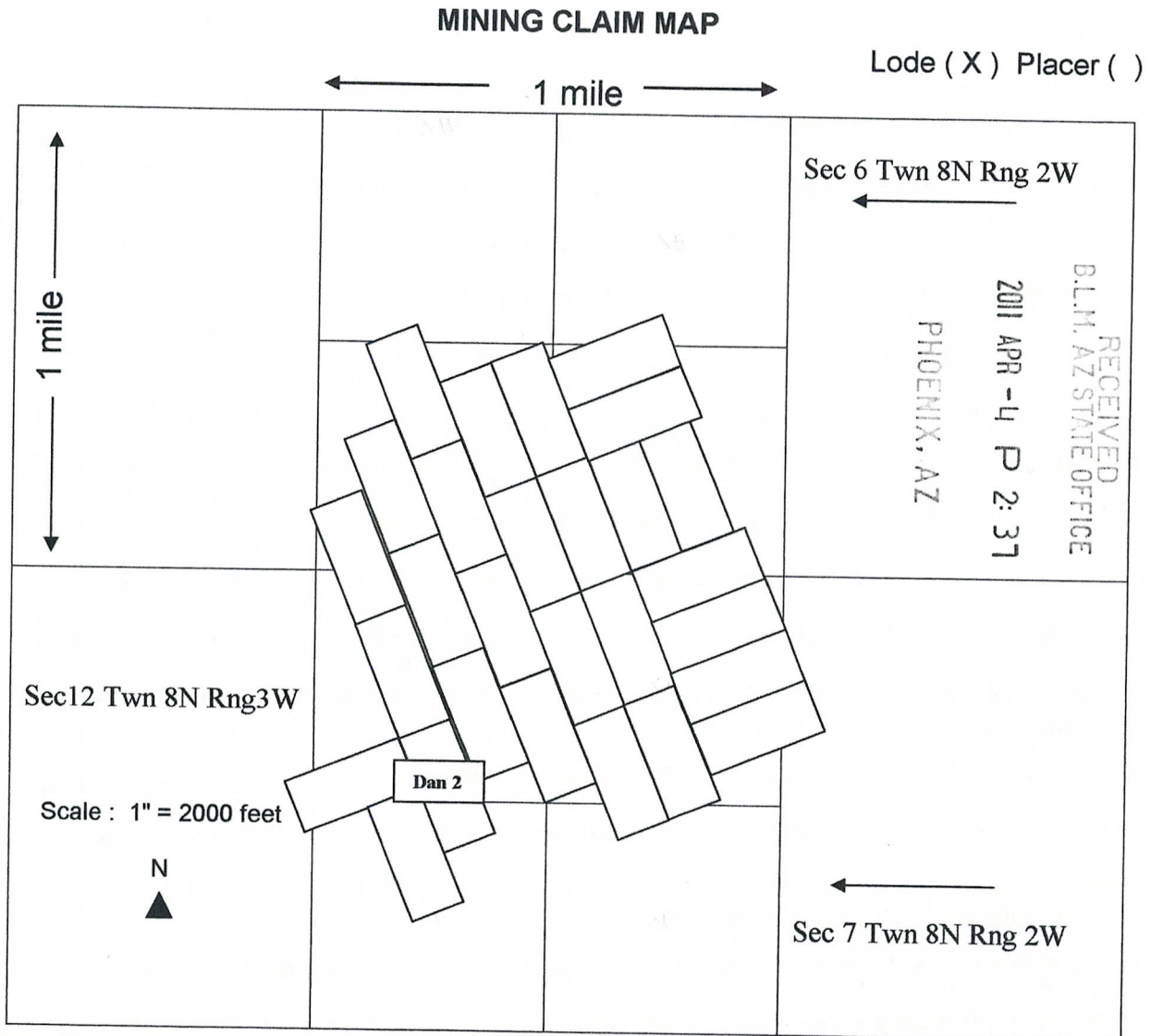

1. The above map depicts the Dan 2 mining claim, which is located in portions of the following quarter section (s), section (s), Township (s) and Range (s) NW & SW Quarter, Sec 7 , Twn 8N, Rng 2W, Gila and Salt River Base and Meridian, Yavapai County, Arizona.
2. The type of corner and location monuments used are as follows: 4"x4"x4' wood posts.
3. The bearings and distances in degrees and feet between claim corners are as depicted on the map.

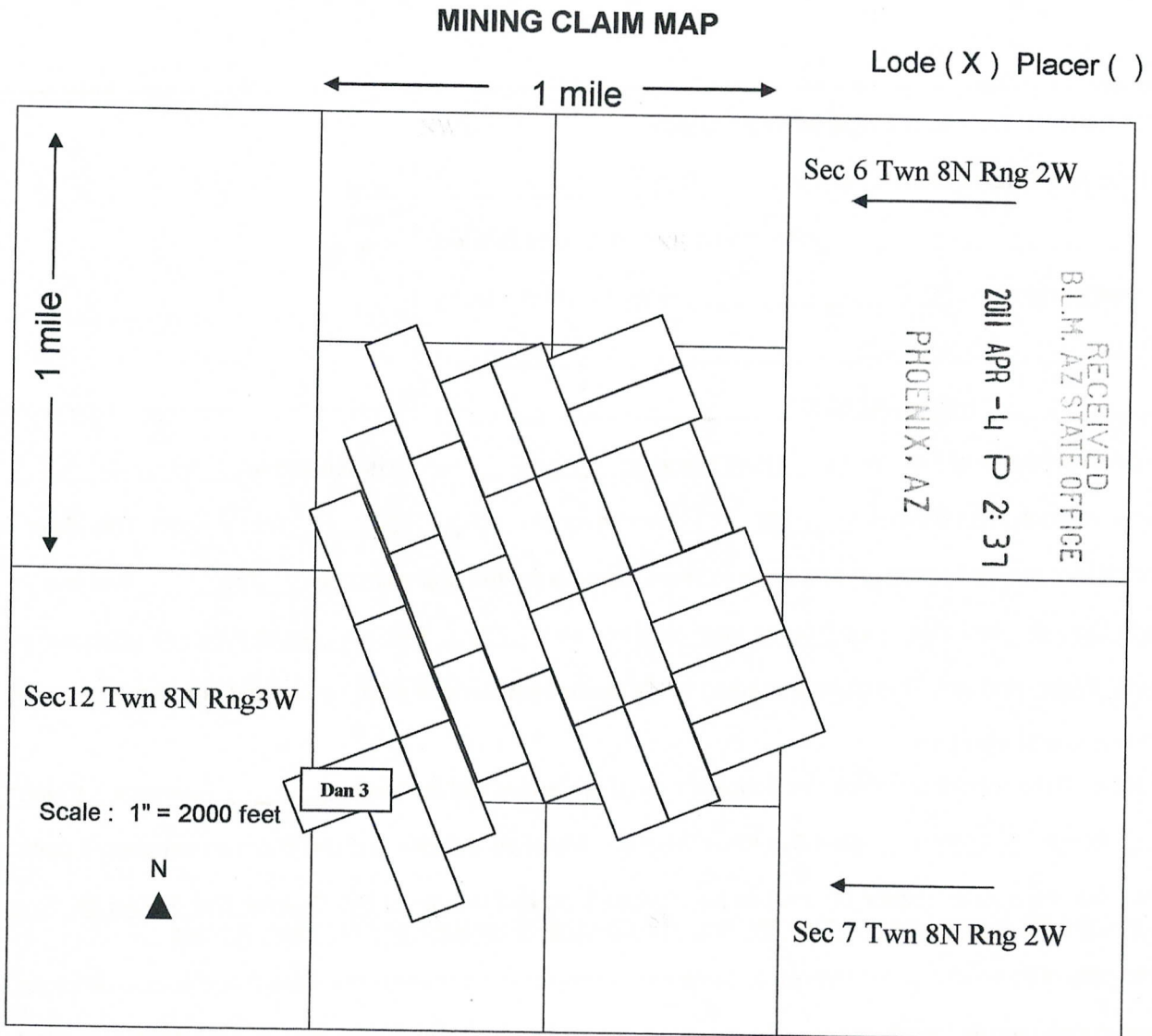

1. The above map depicts the Dan 3 mining claim, which is located in portions of the following quarter section (s), section (s), Township (s) and Range (s) NW & SW Quarter, Sec 7 , Twn 8N, Rng 2W – NE & SE Quarter Sec 12, Twn 8N, Rng 3W Gila and Salt River Base and Meridian, Yavapai County, Arizona.
2. The type of corner and location monuments used are as follows: 4"x4"x4' wood posts.
3. The bearings and distances in degrees and feet between claim corners are as depicted on the map.

AMC 406841

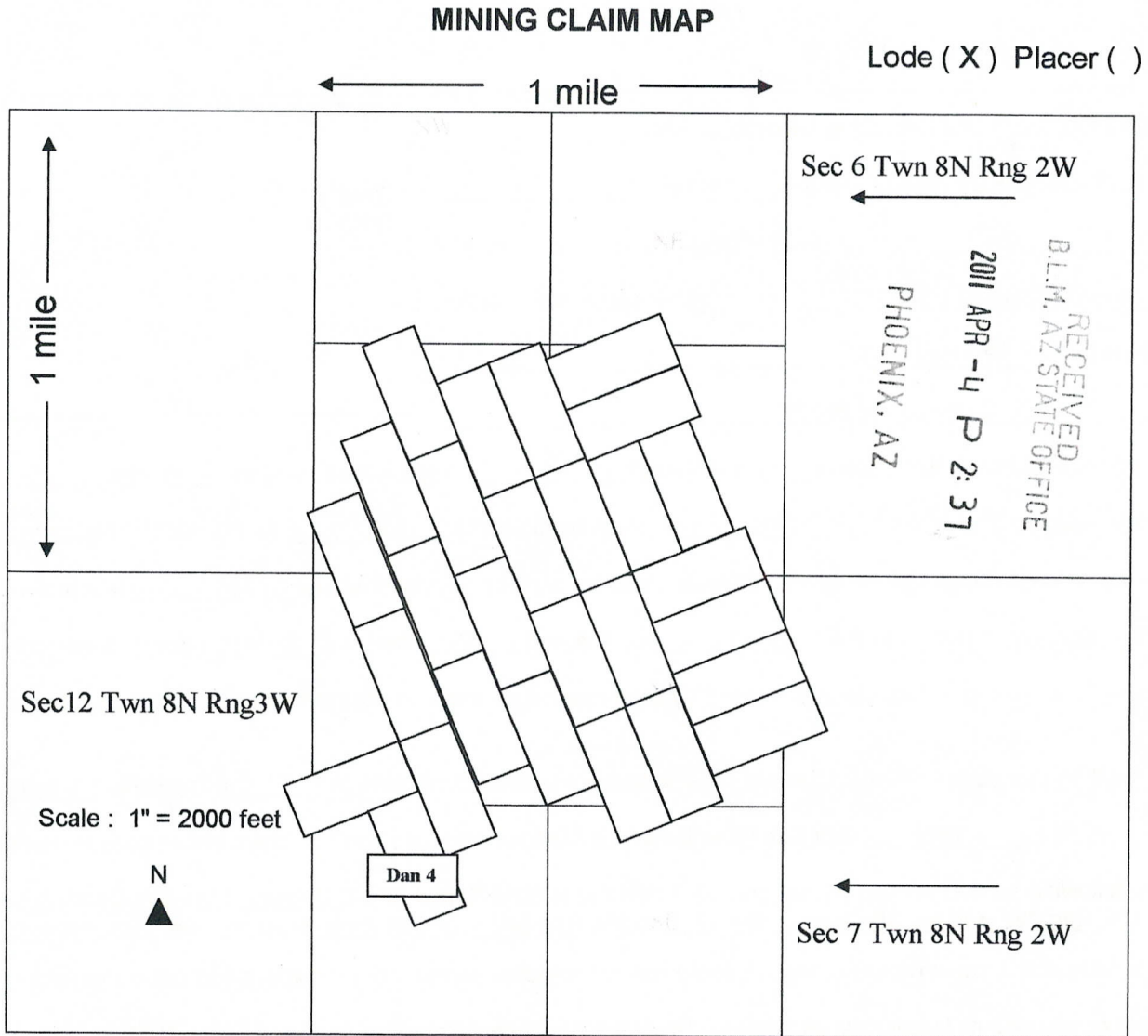

AMC 406842

1. The above map depicts the Dan 4 mining claim, which is located in portions of the following quarter section (s), section (s), Township (s) and Range (s) NW & SW Quarter, Sec 7 , TwN 8N, Rng 2W Gila and Salt River Base and Meridian, Yavapai County, Arizona.
2. The type of corner and location monuments used are as follows: 4"x4"x4' wood posts.
3. The bearings and distances in degrees and feet between claim corners are as depicted on the map.

DEPARTMENT OF INTERIOR
BUREAU OF LAND MANAGEMENT

Input Parameters for Geographic Report with Land

System Id = CR

Admin State = AZ

Geo State =

Casetype Begins With

Case Disp Txt = AUTHORIZED, CANCELLED, CLOSED, EXPIRED, PENDING, REJECTED, RELINQUISHED, VOID, WITHDRAWN

Mer Twp Rng = 14 0080N 0020W

Section = 006, 007, 999

Mtrs =

Commodity =

Commodity Txt =

Pending Org =

Pend Org Decode =

Total Rows Returned: 18

RUN TIME: 02:22 PM

Adm State: AZ

UNITED STATES DEPARTMENT OF INTERIOR
BUREAU OF LAND MANAGEMENT
GEOGRAPHIC REPORT WITH LAND
Sorted by Meridian Township Range

RUN DATE: 04/04/2011
Page 1 of 2

Serial Number: AZA 031312

Total Case Acres: 1.000

<u>Casetype</u>	<u>Case Disp</u>	14	0080N	0020W	<u>Sect</u>	<u>Sur Typ</u>	<u>Sur Num</u>	<u>Suff</u>	<u>Subdivision</u>	<u>Act Pend</u>
380913	EXPIRED				006	ALIQ			SESW;	
					007	ALIQ			NENW;	

Serial Number: AZA 031568

Total Case Acres: 1.000

<u>Casetype</u>	<u>Case Disp</u>	14	0080N	0020W	<u>Sect</u>	<u>Sur Typ</u>	<u>Sur Num</u>	<u>Suff</u>	<u>Subdivision</u>	<u>Act Pend</u>
293200	AUTHORIZED				006	FF			PORTION OF;	
					007	FF			PORTION OF;	

Serial Number: AZA 031773

Total Case Acres: 1.000

<u>Casetype</u>	<u>Case Disp</u>	14	0080N	0020W	<u>Sect</u>	<u>Sur Typ</u>	<u>Sur Num</u>	<u>Suff</u>	<u>Subdivision</u>	<u>Act Pend</u>
380913	AUTHORIZED				007	ALIQ			NW;	

Serial Number: AZA 031773O

Total Case Acres: 5.000

<u>Casetype</u>	<u>Case Disp</u>	14	0080N	0020W	<u>Sect</u>	<u>Sur Typ</u>	<u>Sur Num</u>	<u>Suff</u>	<u>Subdivision</u>	<u>Act Pend</u>
371511	AUTHORIZED				006	FF			SW;	
					007	FF			NW;	

RUN TIME: 02:22 PM

Adm State: AZ

UNITED STATES DEPARTMENT OF INTERIOR
BUREAU OF LAND MANAGEMENT
GEOGRAPHIC REPORT WITH LAND
Sorted by Meridian Township Range

RUN DATE: 04/04/2011

Page 2 of 2

Serial Number: AZA 032519

Total Case Acres: 1.000

<u>Casetype</u>	<u>Case Disp</u>	14	0080N	0020W	<u>Sect</u>	<u>Sur Typ</u>	<u>Sur Num</u>	<u>Suff</u>	<u>Subdivision</u>	<u>Act Pend</u>
293200	AUTHORIZED				007	FF			PORTION OF;	

Serial Number: AZA 033796

Total Case Acres: 4.000

<u>Casetype</u>	<u>Case Disp</u>	14	0080N	0020W	<u>Sect</u>	<u>Sur Typ</u>	<u>Sur Num</u>	<u>Suff</u>	<u>Subdivision</u>	<u>Act Pend</u>
281001	AUTHORIZED				006	ALIQ			SESW;	
						LOTS			8;	
					007	ALIQ			E2NW,NESW;	
						LOTS			1,3,4;	

Serial Number: AZA 035151

Total Case Acres: 1.000

<u>Casetype</u>	<u>Case Disp</u>	14	0080N	0020W	<u>Sect</u>	<u>Sur Typ</u>	<u>Sur Num</u>	<u>Suff</u>	<u>Subdivision</u>	<u>Act Pend</u>
293200	PENDING				006	FF			PORTION OF;	
					007	FF			PORTION OF;	

RUN TIME: 02:23 PM

UNITED STATES DEPARTMENT OF INTERIOR
BUREAU OF LAND MANAGEMENT
GEOGRAPHIC REPORT WITH LAND
Sorted by Serial Number

RUN DATE: 04/04/2011
Page 1 of 2

Adm State: AZ

Serial Number: AZA 031312
Total Case Acres: 1.000

<u>Casetype</u>	<u>Case Disp</u>	14	0080N	0020W	<u>Sect</u>	<u>Sur Typ</u>	<u>Sur Num</u>	<u>Suff</u>	<u>Subdivision</u>	<u>Act Pend</u>
380913	EXPIRED				006	ALIQ			SESW; NENW;	
					007	ALIQ				

Serial Number: AZA 031568
Total Case Acres: 1.000

<u>Casetype</u>	<u>Case Disp</u>	14	0080N	0020W	<u>Sect</u>	<u>Sur Typ</u>	<u>Sur Num</u>	<u>Suff</u>	<u>Subdivision</u>	<u>Act Pend</u>
293200	AUTHORIZED				006	FF			PORTION OF;	
					007	FF			PORTION OF;	

Serial Number: AZA 031773
Total Case Acres: 1.000

<u>Casetype</u>	<u>Case Disp</u>	14	0080N	0020W	<u>Sect</u>	<u>Sur Typ</u>	<u>Sur Num</u>	<u>Suff</u>	<u>Subdivision</u>	<u>Act Pend</u>
380913	AUTHORIZED				007	ALIQ			NW;	

Serial Number: AZA 031773O
Total Case Acres: 5.000

<u>Casetype</u>	<u>Case Disp</u>	14	0080N	0020W	<u>Sect</u>	<u>Sur Typ</u>	<u>Sur Num</u>	<u>Suff</u>	<u>Subdivision</u>	<u>Act Pend</u>
371511	AUTHORIZED				006	FF			SW;	
					007	FF			NW;	

Serial Number: AZA 032519
Total Case Acres: 1.000

<u>Casetype</u>	<u>Case Disp</u>	14	0080N	0020W	<u>Sect</u>	<u>Sur Typ</u>	<u>Sur Num</u>	<u>Suff</u>	<u>Subdivision</u>	<u>Act Pend</u>
293200	AUTHORIZED				007	FF			PORTION OF;	

RUN TIME: 02:23 PM

UNITED STATES DEPARTMENT OF INTERIOR
BUREAU OF LAND MANAGEMENT
GEOGRAPHIC REPORT WITH LAND
Sorted by Serial Number

RUN DATE: 04/04/2011
Page 2 of 2

Adm State: AZ

Serial Number: AZA 033796

Total Case Acres: 4.000

<u>Casetype</u>	<u>Case Disp</u>	14	0080N	0020W	<u>Sect</u>	<u>Sur Typ</u>	<u>Sur Num</u>	<u>Suff</u>	<u>Subdivision</u>	<u>Act Pend</u>
281001	AUTHORIZED				006	ALIQ LOTS			SESW; 8;	
					007	ALIQ LOTS			E2NW,NESW; 1,3,4;	

Serial Number: AZA 035151

Total Case Acres: 1.000

<u>Casetype</u>	<u>Case Disp</u>	14	0080N	0020W	<u>Sect</u>	<u>Sur Typ</u>	<u>Sur Num</u>	<u>Suff</u>	<u>Subdivision</u>	<u>Act Pend</u>
293200	PENDING				006	FF			PORTION OF;	
					007	FF			PORTION OF;	

DEPARTMENT OF INTERIOR
BUREAU OF LAND MANAGEMENT

Input Parameters for Geographic Report with Land

System Id = CR

Admin State = AZ

Geo State = AZ

Casetype Begins With

Case Disp Txt = AUTHORIZED, CANCELLED, EXPIRED, PENDING, REJECTED, RELINQUISHED, WITHDRAWN

Mer Twp Rng =

Section =

Mtrs = 14 0080N 0020W 006, 14 0080N 0020W 007, 14 0080N 0020W 999, 14 0080N 0030W 012, 14 0080N 0030W 999

Commodity =

Commodity Txt =

Pending Org =

Pend Org Decode =

Total Rows Returned: 15

RUN TIME: 03:52 PM

Adm State: AZ

UNITED STATES DEPARTMENT OF INTERIOR
BUREAU OF LAND MANAGEMENT
GEOGRAPHIC REPORT WITH LAND
Sorted by Meridian Township Range

RUN DATE: 04/05/2011
Page 2 of 2

Serial Number: AZA 032519
Total Case Acres: 1.000

<u>Casetype</u>	<u>Case Disp</u>				<u>Sect</u>	<u>Sur Typ</u>	<u>Sur Num</u>	<u>Suff</u>	<u>Subdivision</u>	<u>Act Pend</u>
293200	AUTHORIZED	14	0080N	0020W	007	FF			PORTION OF;	

Serial Number: AZA 033796
Total Case Acres: 4.000

<u>Casetype</u>	<u>Case Disp</u>				<u>Sect</u>	<u>Sur Typ</u>	<u>Sur Num</u>	<u>Suff</u>	<u>Subdivision</u>	<u>Act Pend</u>
281001	AUTHORIZED	14	0080N	0020W	006	ALIQ			SESW;	
					007	ALIQ			8;	
						LOTS			E2NW,NESW;	
						LOTS			1,3,4;	

Serial Number: AZA 035151
Total Case Acres: 1.000

<u>Casetype</u>	<u>Case Disp</u>				<u>Sect</u>	<u>Sur Typ</u>	<u>Sur Num</u>	<u>Suff</u>	<u>Subdivision</u>	<u>Act Pend</u>
293200	PENDING	14	0080N	0020W	006	FF			PORTION OF;	
					007	FF			PORTION OF;	

Serial Number: AZA 032519
Total Case Acres: 1.000

<u>Casetype</u>	<u>Case Disp</u>				<u>Sect</u>	<u>Sur Typ</u>	<u>Sur Num</u>	<u>Suff</u>	<u>Subdivision</u>	<u>Act Pend</u>
293200	AUTHORIZED	14	0080N	0030W	012	FF			PORTION OF;	

RUN TIME: 03:52 PM

Adm State: AZ

UNITED STATES DEPARTMENT OF INTERIOR
BUREAU OF LAND MANAGEMENT
GEOGRAPHIC REPORT WITH LAND
Sorted by Meridian Township Range

RUN DATE: 04/05/2011
Page 1 of 2

Serial Number: AZA 031312

Total Case Acres: 1.000

<u>Casetype</u>	<u>Case Disp</u>				<u>Sect</u>	<u>Sur Typ</u>	<u>Sur Num</u>	<u>Suff</u>	<u>Subdivision</u>	<u>Act Pend</u>
380913	EXPIRED	14	0080N	0020W	006	ALIQ			SESW;	
					007	ALIQ			NENW;	

Serial Number: AZA 031568

Total Case Acres: 1.000

<u>Casetype</u>	<u>Case Disp</u>				<u>Sect</u>	<u>Sur Typ</u>	<u>Sur Num</u>	<u>Suff</u>	<u>Subdivision</u>	<u>Act Pend</u>
293200	AUTHORIZED	14	0080N	0020W	006	FF			PORTION OF;	
					007	FF			PORTION OF;	

Serial Number: AZA 031773

Total Case Acres: 1.000

<u>Casetype</u>	<u>Case Disp</u>				<u>Sect</u>	<u>Sur Typ</u>	<u>Sur Num</u>	<u>Suff</u>	<u>Subdivision</u>	<u>Act Pend</u>
380913	AUTHORIZED	14	0080N	0020W	007	ALIQ			NW;	

Serial Number: AZA 031773O

Total Case Acres: 5.000

<u>Casetype</u>	<u>Case Disp</u>				<u>Sect</u>	<u>Sur Typ</u>	<u>Sur Num</u>	<u>Suff</u>	<u>Subdivision</u>	<u>Act Pend</u>
371511	AUTHORIZED	14	0080N	0020W	006	FF			SW;	
					007	FF			NW;	

